



## Lease

WESTMINSTER - GOLDENWEST STATION (058364-002)  
13761 GOLDENWEST ST, WESTMINSTER, CA 92684-9992



## Lease (Multi-Tenant Form)

Facility Name/Location  
WESTMINSTER - GOLDENWEST STATION (058364-002)  
13761 GOLDENWEST ST, WESTMINSTER, CA 92684-9992

County: Orange  
Lease: QU0000872209

This Lease, by and between CITY OF WESTMINSTER, ("**Landlord**") and the United States Postal Service ("**USPS**" or "**Postal Service**"), is made as of the Effective Date. The "**Effective Date**" shall mean the date the Postal Service executes this Lease.

In consideration of the mutual promises set forth and for other good and valuable consideration, the sufficiency of which are hereby acknowledged, the parties covenant and agree as follows:

1. **PREMISES:** Landlord hereby leases to the Postal Service and the Postal Service leases from Landlord, the following premises (the "**Premises**") located in a one-story Brick/Block building having a street address of 13761 GOLDENWEST ST, WESTMINSTER, CA 92684-9992 (the "**Building**") situated upon the real property with an Assessor's Parcel Number of 203-541-38 (the "**Property**"). The Premises consists of approximately 14,337 square feet of net interior space as shown cross-hatched on Exhibit A and additional space, if any, as shown on Exhibit C, each of which is attached hereto and incorporated herein by this reference.

The Postal Service shall have the non-exclusive right in common with other tenants, if any, of the Building to use any and all stairways, halls, toilets and sanitary facilities, and all other general common facilities in the Building as well as appurtenances and easements benefiting the Premises and the Property, and all common sidewalks, driveways, drive lanes, entrances, exits, access lanes, roadways, service areas, parking and other common areas, wherever located in or on the Property, which the Postal Service deems necessary or appropriate to support its intended use of the Premises and to exercise its rights under this Lease. Landlord shall not make any changes to the size, location, nature, use or place any installations upon, the common areas, including, without limitation the sidewalks and parking areas, of the Property which impair the accessibility to or visibility of or ease of use of the Premises by the Postal Service and/or its customers, as reasonably determined by the Postal Service.

The Landlord has supplied the following systems and equipment:

1. Heating System
2. Air Conditioning System
3. Electrical Distribution System
4. Light Fixtures
5. Water Distribution System including hot water supply
6. Sewer or Septic System

The maintenance of these items is governed by the Maintenance Rider Landlord Responsibility attached to this Lease (the "Maintenance Rider").

2. **TERM:** The Lease shall be effective as of the Effective Date but the term of this Lease and the obligations of the Postal Service, including the payment of any charges or rent under this Lease, shall be for a period of 5 years commencing on June 01, 2027 ("**Commencement Date**") and ending on May 31, 2032, unless sooner terminated or extended as provided herein. If this Lease is extended, then such extended period shall also be referred to herein as the "**term**."

3. **RENT:** The Postal Service will pay Landlord an annual rent of: \$323,615.00 ("**Rent**"), payable in equal installments at the end of each calendar month during the term. Rent for a part of a month will be prorated according to the number of days of the month occurring during term.

Rent shall be paid to:  
CITY OF WESTMINSTER



## Lease (Multi-Tenant Form)

Facility Name/Location  
WESTMINSTER - GOLDENWEST STATION (058364-002)  
13761 GOLDENWEST ST, WESTMINSTER, CA 92684-9992

County: Orange  
Lease: QU0000872209

8200 WESTMINSTER BLVD  
WESTMINSTER, CA 92683-3366

4. RENEWAL OPTIONS: The Postal Service shall have the right to the following renewal options:

Period		Annual Rent
06/01/2032	05/31/2037	\$355,977.00
06/01/2037	05/31/2042	\$391,575.00

provided that notice of exercise of each such renewal option is sent in writing, to the Landlord at least 30 days before the end of the initial Lease term and each renewal term. All other terms and conditions of this Lease will remain the same during any renewal term unless stated otherwise herein.

5. OTHER PROVISIONS: When used herein the term "lease" or "Lease" includes all of the following additional provisions, modifications, riders, layouts, and/or forms which were agreed upon prior to execution and made a part of this Lease.

- General Conditions to USPS Lease
- Exhibit A (Legal Description of Property)
- Exhibit B (Parking Area)
- Exhibit C (Premises Area)
- Utilities and Services Rider
- Addendum
- Maintenance Rider Landlord Responsibility

6. TERMINATION: In addition to its rights found elsewhere in this Lease, the Postal Service shall have the option to terminate this Lease at any time upon 180 days prior written notice to Landlord.

7. CONFLICT OF INTEREST. To avoid actual or apparent conflicts of interest, the Postal Service requires the certification set forth on the signature page from Landlord. The Postal Service will be relying on the accuracy of the statements made by you in this certification. If Landlord's certifications below are false, or Landlord breaches the certification and fails to notify the Postal Service Contracting Officer as provided below, then the Postal Service may exercise any or all of the following remedies: (i) withhold Rent and all other payments and reimbursements due or to become due under this Lease until Landlord remedies the misrepresentation or the Postal Service waives such conflict of interest, (ii) terminate the Lease on a date set forth in the notice to Landlord without penalty, or (iii) exercise any other remedy it may have for damages or injunctive relief.

[Conflict of Interest/Signature Page Follows]



## Conflict of Interest/Signature Page

Facility Name/Location  
WESTMINSTER - GOLDENWEST STATION (058364-002)  
13761 GOLDENWEST ST, WESTMINSTER, CA 92684-9992

County: Orange  
Lease: QU0000872209

### CONFLICT OF INTEREST CERTIFICATION BY LANDLORD

**LANDLORD:** Please check all that apply in item A below and complete item B below if necessary.

The undersigned certifies to the Postal Service as follows:

A. (Check all that apply) Landlord is:

- (i) ☐ A Postal Service employee or a business organization owned or controlled by a Postal Service employee;
- (ii) ☐ The spouse of a Postal Service employee or a business organization owned or controlled by a spouse of a Postal Service employee;
- (iii) ☐ A family member of a Postal Service employee or a business organization owned or controlled by a family member of a Postal Service employee;  
(Relationship) \_\_\_\_\_
- (iv) ☐ An individual residing in the same household as a Postal Service employee or a business organization owned or controlled by an individual residing in the same house as a Postal Service employee;
- (v) ☐ None of the above.

B. If you checked any of A (i) through (iv) above complete as applicable:

- (i) Postal Service Employee:  
(Name) \_\_\_\_\_ (Title) \_\_\_\_\_ (Location) \_\_\_\_\_
- (ii) Spouse who works for the Postal Service:  
(Name) \_\_\_\_\_ (Title) \_\_\_\_\_ (Location) \_\_\_\_\_
- (iii) Family member who works for the Postal Service:  
(Name) \_\_\_\_\_ (Title) \_\_\_\_\_ (Location) \_\_\_\_\_
- (iv) Household Member who works for the Postal Service:  
(Name) \_\_\_\_\_ (Title) \_\_\_\_\_ (Location) \_\_\_\_\_

C. If you have checked "none of the above" and during the lease term or any renewal term, you do fall into any of the categories listed in A (i) through (iv) above, you must notify the Postal Service's Contracting Officer in writing within 30 days of the date you fall into any of the categories and shall include an explanation of which of the above categories now applies.

The person signing this Lease certifies under penalty of perjury that he/she/they has full power and authority to bind the Landlord named below.

**LANDLORD NAME:** CITY OF WESTMINSTER

Name: \_\_\_\_\_  
Witness \_\_\_\_\_

Signature: \_\_\_\_\_

Print Name: \_\_\_\_\_

Title: \_\_\_\_\_

Name: \_\_\_\_\_  
Witness \_\_\_\_\_

Date: \_\_\_\_\_

**Landlord's signature must be witnessed by two individuals, which shall sign where indicated above**

Telephone No: \_\_\_\_\_

Email Address: \_\_\_\_\_

(Official notices under the Lease are delivered pursuant to Section 10(n) of the General Conditions to USPS Lease)

### POSTAL SERVICE:

Signature: \_\_\_\_\_

Print Name: TERRENCE BRENNAN

Title: Contracting Officer

Date: \_\_\_\_\_

Facility Name/Location  
WESTMINSTER - GOLDENWEST STATION (058364-002)  
13761 GOLDENWEST ST, WESTMINSTER, CA 92684-9992

County: Orange  
Lease: QU0000872209

**Exhibit A**

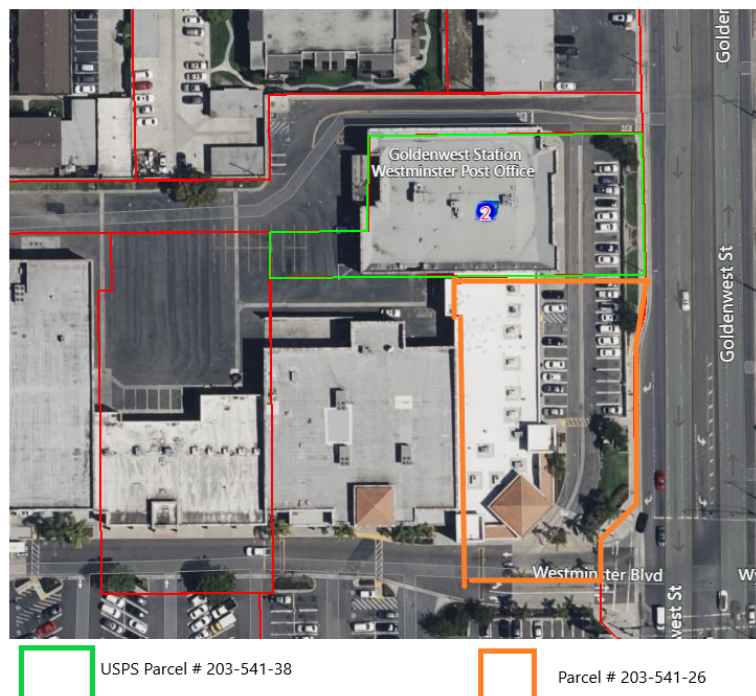

Facility Name/Location  
WESTMINSTER - GOLDENWEST STATION (058364-002)  
13761 GOLDENWEST ST, WESTMINSTER, CA 92684-9992

County: Orange  
Lease: QU0000872209

**Exhibit B**

Parking Area  
(If Applicable)

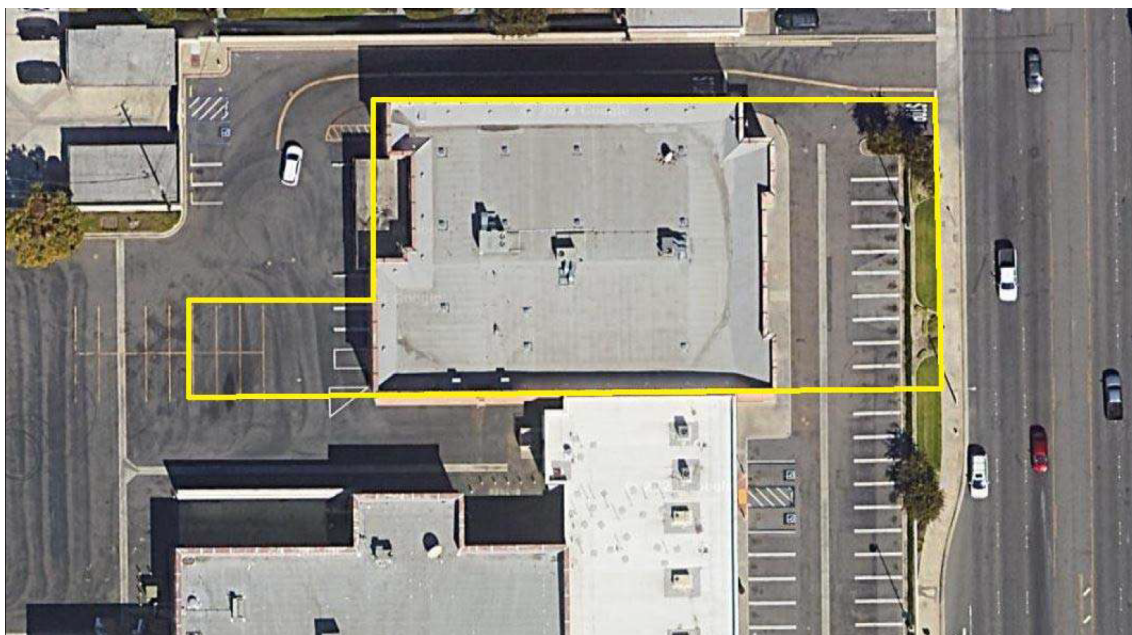

USPS has Joint Use Parking

Facility Name/Location  
WESTMINSTER - GOLDENWEST STATION (058364-002)  
13761 GOLDENWEST ST, WESTMINSTER, CA 92684-9992

County: Orange  
Lease: QU0000872209

**Exhibit C****Premises Area**

<b>Lease Defined Space Measurements</b>	<b>Sq ft</b>	<b>Common/Joint Use Area</b>	<b>Sq ft</b>
Rentable SF:	14,337	Joint-use/Exterior Parking:	11,879
Total USPS Leased SF:	14,337	Maneuvering Area:	5,280
Total Property Site SF:	27,132	Sidewalks:	2,375
Exterior, Platform and Ramp:	715		
Exterior Parking, USPS:	7,500		
Driveway Area:	4,300		
Landscaped Area:	280		

**Area Comments**



Facility Name/Location  
WESTMINSTER - GOLDENWEST STATION (058364-002)  
13761 GOLDENWEST ST, WESTMINSTER, CA 92684-9992

County: Orange  
Lease: QU0000872209

If there is any conflict or ambiguity between any items of the Lease or this Addendum, the terms of this Addendum shall control.

8. Section 2.a of the General Conditions to USPS Lease is amended to add the following language to the end thereof: "Notwithstanding anything to the contrary set forth in 2.a(i) above, Landlord's right, title and interest in and to that portion of the Property outlined on Exhibit D attached to this Lease arise out of that certain [Easement Agreement] (the "Easement Agreement") in favor of Landlord dated June 28, 1991 and recorded on February 23, 1994 on Document Number 94-0133149 in the real property records of Orange County, California. The Postal Service acknowledges receipt of a copy of the Easement Agreement. Landlord agrees that it will not amend, terminate, or otherwise waive its rights under the Easement Agreement during the term of this Lease without the prior written consent of the Postal Service."

9. As Executive Order 11246 has been rescinded and the United States Department of Labor has ceased all investigative and enforcement activity under the rescinded Executive Order 11246 and the regulations and (ii) amend Section 12 to delete the reference to Clause 9-7, Equal Opportunity promulgated under it, the General Conditions to USPS Lease are amended to (i) delete Section 11 in its entirety;

10. The Postal Service shall be responsible of the replacement of light bulbs.

11. **REIMBURSEMENT OF PAID TENANT REP BROKERAGE COMMISSIONS:** The Landlord affirms that the brokerage commission paid to the USPS Tenant Representative JLL is \$64,723.00. During the initial Fixed term of this Lease, if the Postal Service exercises its right of termination under Paragraph 6 above of the Lease, then provided that Landlord is not in default under this Lease, the Postal Service shall reimburse the Landlord an amount equal to the unamortized portion of the real estate brokerage commission paid by the Landlord to JLL. No such reimbursement shall be required for terminations under any other provision or paragraph of the Lease or any Addendum, Rider, or Exhibit to the Lease.

To obtain such reimbursement, the Landlord must certify to the Postal Service the amount of the leasing commission actually paid to JLL and the unamortized balance thereof using the amortization mechanism set forth herein. The method of amortization shall be straight line over the base term of the Lease. The unamortized balance shall be calculated using the formula  $C \times y/N$ , where C is the total commission paid, times y, the number of months remaining in the Lease from the effective date of termination, divided by N, the original base term (total months) of the Lease. The Postal Service shall pay the Landlord within 30 days of the effective termination date of the Lease. Payment of the unamortized commission amount, as certified by Landlord and verified by the Postal Service, shall relieve the Postal Service of any obligations under this Section.





## General Conditions to USPS Lease

Facility Name/Location  
WESTMINSTER - GOLDENWEST STATION (058364-002)  
13761 GOLDENWEST ST, WESTMINSTER, CA 92684-9992

County: Orange  
Lease: QU0000872209

### 1. APPLICABLE CODES AND ORDINANCES

The Landlord shall comply with all codes and ordinances applicable to the ownership and operation of the Building and Property without regard to the Postal Service tenancy and obtain all necessary building permits, certificates of occupancy, and similar related items at no cost to the Postal Service. The Postal Service agrees (i) to comply with all applicable codes and ordinances to the operations of the Postal Service at the Premises, to the extent enforceable against the Postal Service, and (ii) when the Postal Service or one of its contractors (other than Landlord) is performing work at the Premises, the Postal Service will be responsible for obtaining applicable permits and related items and to pay the associated costs. Nothing herein shall be construed as a waiver of the Postal Service's sovereign immunity.

### 2. LANDLORD'S INTEREST

a. Landlord represents and warrants to the Postal Service that as of the Effective Date, (i) Landlord owns and holds fee title in and to the Building, the Premises and the Property; (ii) there are no encumbrances, liens, agreements, or covenants in effect that would materially interfere with the Postal Service's ability to operate its operations, materially impair the Postal Service's rights under this Lease, or materially increase the Postal Service's obligations under this Lease; and (iii) Landlord is unaware of any existing or impending condemnation plans, proposed special assessments or other adverse physical conditions relating to the Property (provided that if the Premises has been previously occupied by the Postal Service, then Landlord's representation regarding adverse physical conditions relating to the Property is limited to conditions that Landlord is responsible to maintain, repair, replace or remediate under this Lease). The term "**Landlord**" as used herein shall mean only the owner or owners, at the time in question, of the fee title (or a tenant's interest in a ground lease) of the Property.

b. If this Lease provides for payments aggregating \$10,000 or more to Landlord, claims for monies due or to become due from the Postal Service under it may be assigned by Landlord to a bank, trust company, or other financing institution, including any federal lending agency, and may thereafter be further assigned and reassigned to any such institution. Any assignment or reassignment must cover all amounts payable and must not be made to more than one party at a time, except that assignment or reassignment may be made to one party as agent or trustee for two or more parties participating in financing this Lease. No assignment or reassignment by Landlord will be recognized as valid and binding upon the Postal Service unless a written notice of the assignment or reassignment, together with a true copy of the instrument of assignment and other reasonable documentation, including without limitation, a W-9, is filed with:

1. the Postal Service's Contracting Officer; and
2. the surety or sureties, if any, upon any bond.

c. Assignment by Landlord of this Lease or any interest in this Lease other than in accordance with the provisions of this clause will be grounds for termination of this Lease by the Postal Service.

d. Nothing contained herein shall be construed so as to prohibit transfer of ownership of the Premises by Landlord, provided that:

1. such transfer is subject to this Lease;
2. a copy of the recorded deed or other official transfer instrument evidencing the transfer is provided to the Postal Service; and



## General Conditions to USPS Lease

Facility Name/Location  
WESTMINSTER - GOLDENWEST STATION (058364-002)  
13761 GOLDENWEST ST, WESTMINSTER, CA 92684-9992

County: Orange  
Lease: QU0000872209

3. Landlord shall cause its assignee or transferee to assume the provisions of this Lease and Landlord shall deliver notice of such assignment or transfer and a copy of the effective instrument of transfer to the Postal Service within 15 days after the date of transfer. In addition, both the original Landlord and the successor landlord shall execute the standard Certificate of Transfer of Title to Leased Property and Lease Assignment and Assumption form to be provided by the Postal Service within 15 days after receipt of such form from the Postal Service and the successor landlord shall provide other reasonable documentation, including without limitation, a W-9 and the standard Conflict of Interest Certification form. If a transfer occurs due to the death or dissolution of the Landlord, the Postal Service may reasonably request such other documentation to evidence the transfer to, and ownership by, the successor landlord, including but not limited to, a W-9 and an agreement to indemnify and hold harmless the Postal Service with respect to any claims by other parties of ownership interest in the Premises or entitlement to the Rent. The Postal Service shall be entitled to continue to pay rent and give all notices to Landlord until it has received the foregoing from Landlord. Landlord shall deliver all such funds in which the Postal Service has an interest to Landlord's successor or assignee. Provided Landlord's successor or assignee expressly assumes Landlord's duties and covenants under this Lease as required hereunder, Landlord shall be released from all liability toward the Postal Service arising from this Lease because of any act, occurrence or omission of Landlord's successors occurring after the transfer of Landlord's interest in this Lease. Nothing herein shall be deemed to relieve Landlord of any liability for its acts, omissions or obligations occurring or accruing up to and including the date of such assumption by Landlord's successor, and the Postal Service shall be free to exercise any and all remedies for a Landlord default against either the Landlord or a successor landlord, at the election of the Postal Service. Notwithstanding anything to the contrary contained herein, in the case of new leased space projects, this Lease may only be assigned or ownership of the property transferred following commencement of the fixed term, unless prior written consent is obtained from the Postal Service.

### 3. ASSIGNMENT/SUBLEASE BY THE POSTAL SERVICE

The Postal Service may sublet all or any part of the Premises or assign this Lease only with the prior written consent of Landlord, such consent not to be unreasonably withheld, conditioned, or delayed, but the Postal Service shall not be relieved from any obligation under this Lease by reason of any subletting or assignment. If Landlord fails to respond in writing to a written request to sublease or assign from the Postal Service within 30 days after receipt by Landlord of the Postal Service's written request, Landlord shall be deemed to have consented to such sublease or assignment, as applicable.

### 4. ALTERATIONS AND RESTORATION

a. The Postal Service shall have the right to make alterations, attach fixtures and erect additions, structures and install flags or signs in or upon the Premises or common areas (provided such alterations, additions, structures, or signs shall not be detrimental to or inconsistent with the rights granted to other tenants on the Property); which fixtures, additions, structures, flags or signs so placed in, upon or attached to the Premises or common areas shall be and remain the property of the Postal Service and may be removed or otherwise disposed of by the Postal Service at any time and from time to time, including, without limitation, at the end of the term, subject to the provisions of Section 4b below.

b. Upon expiration or termination of this Lease, the Postal Service shall remove its personal property and restore the Premises to a "broom clean" condition with any systems and structures for which the Postal Service is responsible (under the Maintenance Rider attached to this Lease) in working order. Except as provided to the contrary in the immediately preceding sentence, the Postal Service shall not be responsible to restore any condition due to reasonable and ordinary wear and tear, damages by the elements, or by circumstances over which the Postal Service has no control. The Postal Service at its sole option may, prior to the expiration or termination of the



## General Conditions to USPS Lease

Facility Name/Location  
WESTMINSTER - GOLDENWEST STATION (058364-002)  
13761 GOLDENWEST ST, WESTMINSTER, CA 92684-9992

County: Orange  
Lease: QU0000872209

Lease, remove any or all of its alterations or improvements or elect to abandon the alterations or improvements in or on the Premises. If the Postal Service elects to abandon, the abandoned alterations and improvements shall become the property of the Landlord and the Postal Service shall be relieved of any liability in connection therewith; provided, however, if following expiration of the Lease the Postal Service enters into a new lease agreement with Landlord to remain in the Premises, the Postal Service shall have continued responsibility for maintenance of such alterations or improvements which were installed by the Postal Service during the term of this Lease (and not by Landlord) in accordance with the Maintenance Rider attached to this Lease.

### 5. [RESERVED]

### 6. INSURANCE

a. **Postal Service's Insurance.** Landlord acknowledges that the Postal Service does not routinely purchase commercial insurance or maintain a separate account for potential claims, as is required to technically be considered "self-insured." Rather, the Postal Service is authorized to pay proper claims against it out of its general revenue fund and available credit, and is subject to suit for damages. Liability claims against the Postal Service are governed by the Federal Tort Claims Act, 39 U.S.C. §409(c), with the specific provisions being set forth at 28 U.S.C. §§1346(b), 2401(b), and 2671-2680. With respect to the issue of Workers' Compensation coverage, pursuant to 39 U.S.C. §1005(c), the Federal Employees' Compensation Act ("FECA"), 5 U.S.C. §§8101 et seq., is the exclusive remedy for all postal employees who sustain personal injuries on the job. While the Landlord is hereby waiving its standard insurance requirements for the Postal Service, if at any time the Postal Service assigns or subleases any portion of the Premises in accordance with the terms of this Lease to a non-governmental entity, Landlord has the right to impose its reasonable insurance requirements on the assignee and/or subtenant which are based on the assignee's and/or subtenant's proposed use of the Premises including the requirement that the assignee and/or subtenant reimburse Landlord for any increase in insurance premiums incurred by Landlord as a result of the assignee and/or subtenant's proposed use for the balance of the Term and any extensions, all as a condition of the assignment or sublease.

b. **Landlord's Insurance.** Landlord shall, at its own expense, obtain and keep in full force and effect, the following insurance from an insurance company with a Best's rating of at least A- and a Best's financial performance rating of at least 7. The insurance required to be carried by Landlord under this Section shall be referred to herein as "**Landlord's Insurance.**" Upon request, Landlord shall provide the Postal Service with a copy of the certificate of insurance and either a premium bill evidencing Landlord's Insurance or a statement signed by Landlord's insurer confirming the date to which the premium has been paid in full, together with the appropriate form stating Landlord's insurance policy(ies) has been endorsed.

(i) **Liability Insurance.** Bodily injury, personal injury and property damage insurance, naming the Postal Service as an additional insured, insuring against claims of bodily injury or death, personal injury or property damage, arising out of or in connection with Landlord's acts or omission upon, in or about the Property, with an each occurrence limit of not less than \$2,000,000 and a general aggregate limit of not less than \$2,000,000. Landlord's Insurance shall be primary with respect to any claim covered under such insurance and arising out of events that occur outside the Premises. Landlord shall have the right, but not the obligation, to increase the amounts or limits of insurance to such amounts as Landlord deems reasonably necessary. Landlord may, at Landlord's option, carry insurance required under this Section under an umbrella policy or policies for coverage amounts exceeding \$1,000,000, provided that such umbrella policy or policies otherwise comply with the requirements of this Section.

(ii) **Property Insurance.** Insurance covering loss or damage to the Premises and the Property by reason of fire (extended coverage) and those perils included within the classification of "Special Form Causes of Loss"

Facility Name/Location  
WESTMINSTER - GOLDENWEST STATION (058364-002)  
13761 GOLDENWEST ST, WESTMINSTER, CA 92684-9992

County: Orange  
Lease: QU0000872209

insurance (with other appropriate endorsements), which insurance shall be in the amount of at least 90% of the full replacement value of the Premises (exclusive of excavation, footings, and foundations) as determined by insurance company appraisers or Landlord's insurance broker.

(iii) Flood, Earthquake, and Tornado Insurance. Insurance covering loss or damage to the Premises and the Property by reason of flood, earthquake, or tornado, which insurance shall be in the amount in line with insurance carried by comparable property owners of comparable properties within the vicinity of the Property.

## **7. HAZARDOUS/TOXIC CONDITIONS CLAUSE**

a. **Definitions.** As used in this Lease, the following terms have the following meanings:

**"Environmental Laws"** mean all federal, state or local statutes, laws, ordinances, rules or regulations, relating to protection of human health or the environment, including but not limited to (i) all laws relating to the release of Hazardous Materials into the air, surface water, groundwater or land, or relating to the reporting, investigation or remediation of, licensing, manufacture, processing, distribution, use, treatment, storage, disposal, transport or handling of Hazardous Materials; (ii) all laws pertaining to the protection of the health and safety of employees; and (iii) the Comprehensive Environmental Response, Compensation and Liability Act of 1980, as amended, 42 U.S.C. §9601 et seq.; the Hazardous Materials Transportation Act as amended 49 U.S.C. §1801 et seq.; the Resource Conservation and Recovery Act, as amended 42 U.S.C. §6901 et seq.; and the Federal Water Pollution Control Act, as amended, 33 U.S.C. §1251 et seq.

**"Hazardous Materials"** mean (i) any toxic substance or hazardous waste, substance or related material, or any pollutant or contaminant that is or may hereafter be defined as or included in the definition of "hazardous substances," "toxic substances," "hazardous materials," "hazardous waste" or words of similar import under any and all Environmental Laws; (ii) petroleum, radon gas, asbestos in any form that is or could become friable, urea formaldehyde foam insulation, transformers or other equipment that contain dielectric fluid containing levels of polychlorinated biphenyls in excess of federal, state or local safety guidelines, whichever are more stringent; and (iii) any substance, gas material or chemical that is or may hereafter be defined as or included in the definition of "hazardous substances," "toxic substances," "hazardous materials," "hazardous waste" or words of similar import under any Environmental Laws.

**"Environmental Contamination"** means the presence of any Hazardous Materials which includes the presence of friable asbestos materials at any level, in, on, or under the Property, the Premises, common areas or the Building, at levels that require reporting to the enforcing environmental regulatory agency and/or environmental response action (s) under applicable Environmental Laws.

**"Asbestos-Containing Material"** (ACM) means any material containing more than 1% asbestos as determined by using the method specified in 40 CFR Part 763, Subpart E, Appendix E. "Friable asbestos material" means any ACM that, when dry, can be crumbled, pulverized, or reduced to powder by hand pressure.

b. **Landlord Certification.** By execution of this Lease, the Landlord certifies that, to the best of its knowledge and excluding any written disclosures made to the Postal Service: (i) the Property and Premises are free of Environmental Contamination; (ii) there are no undisclosed underground storage tanks or associated piping on, in, or under the Premises or Property; (iii) there are no ACMs, radon, lead-based paint, or lead piping or solder in drinking water systems, or in or on the Property; and (iv) Landlord has not received, nor is Landlord aware of, any notification or other communication from any party concerning any environmental condition, or violation or potential violation of any Environmental Law, regarding the Property or its vicinity. If the Landlord becomes aware of any such conditions, potential conditions, or violations of any Environmental Laws regarding the Property or its



## General Conditions to USPS Lease

Facility Name/Location  
WESTMINSTER - GOLDENWEST STATION (058364-002)  
13761 GOLDENWEST ST, WESTMINSTER, CA 92684-9992

County: Orange  
Lease: QU0000872209

vicinity defined herein, subsequent to Lease commencement, Landlord must disclose the new information to the Postal Service as soon as possible, and under no circumstances later than 5 business days after first becoming aware.

### c. Environmental Condition of the Premises.

(i) Unless due to the negligence of the Postal Service, if after the Commencement Date or any renewal thereof, Environmental Contamination is at any time identified on the Property, upon notification by the Postal Service, the Landlord agrees to remediate such Environmental Contamination to the extent required by Environmental Laws. Prior to performing any work, Landlord must seek and receive written approval from the Postal Service Contracting Officer of the Landlord's contractor and scope of work, and such approval will not be unreasonably withheld. The foregoing notwithstanding, the Postal Service shall pay that portion of the costs of remediation of Environmental Contamination caused directly by the negligence of the Postal Service.

(ii) In performance of any work under this Clause, Landlord and Landlord's agents, contractors, and consultants ("**Landlord's Agents**") shall provide all information and data obtained, generated or learned as a result the work, including all verified lab data and all consultant reports, studies and analysis to Postal Service as soon as they become available, but no later than the seven business days after receipt. In addition, if requested by Postal Service, Landlord and Landlord's Agents shall promptly make available to Postal Service access to all raw data, whether or not verified. Landlord also shall provide Postal Service with copies of all correspondence, information and documents submitted by or received by Landlord or Landlord's Agents from any third party or any governmental authority relating to the work promptly upon its receipt and/or submission by Landlord or Landlord's Agents. Postal Service shall be permitted to have representatives present during all work, and Landlord and Landlord's Agents shall provide to Postal Service samples, copies of the results of on-site testing and visual inspections, and complete access to all samples and tests taken or conducted.

(iii) If the Landlord fails to remove Environmental Contamination to the extent required by Environmental Law, or otherwise respond in accordance with Environmental Law, to any Environmental Contamination, with such diligence as will ensure its completion within the time specified in Postal Service notice to Landlord (or any extension thereof as may be granted at the sole discretion of the Postal Service), or fails to complete the work within said time, as provided in the Maintenance Rider, the Postal Service shall have the right to perform the work (by contract or otherwise), and recover the cost plus any administrative cost and/or interest, from the Landlord and from Rent and any other payments and reimbursements due or to become due to Landlord from the Postal Service or the federal government. Completion of the work by Postal Service shall not relieve Landlord of its responsibility to perform the work in the future. In addition, the Postal Service may proportionally abate the Rent and other payments and reimbursements due or to become due under this Lease for any period the Premises, or any part thereof, are determined by the Postal Service to have been rendered untenable or unavailable to it by reason of such condition. Alternatively, if Landlord fails to prosecute the work as required and the Postal Service determines that the Premises are untenable or unfit for use or occupancy, with reasonable discretion, cancel this Lease in its entirety without liability. The remedies provided in this section are non-exclusive and are in addition to any remedies available to the Postal Service under applicable law. If non-friable ACM, whether disclosed by the Landlord prior to execution of this Lease or subsequently found in or on the Property after execution of this Lease, should become friable due to any cause other than the negligence of the Postal Service, the removal, abatement, containment, repair, remediation, replacement or environmental response to such friable ACM shall be performed by the Landlord at the Landlord's sole cost and expense. If ACM in or on the Property or the Building was rendered friable due to the negligence of the Postal Service (including any such negligence of the Postal Service under any prior lease or leases of the Premises), the Postal Service shall be liable for the removal, abatement, containment, repair, remediation, replacement or environmental response to such friable ACM at the Postal Service's sole cost and expense. The parties agree as follows: (1) neither of the following shall constitute the negligence of the Postal





## General Conditions to USPS Lease

Facility Name/Location  
WESTMINSTER - GOLDENWEST STATION (058364-002)  
13761 GOLDENWEST ST, WESTMINSTER, CA 92684-9992

County: Orange  
Lease: QU0000872209

Service: (a) reasonable and ordinary wear and tear and (b) damages by the elements or by circumstances over which the Postal Service has no control; (2) to the extent a failure by the Postal Service to maintain the improvements containing ACM in accordance with the Postal Service's obligations under the Maintenance Rider in the current or a prior lease of the Premises causes asbestos in ACM in the Premises to become friable, such failure shall constitute the negligence of the Postal Service hereunder, and the Postal Service shall be liable for the removal, abatement, containment, repair, remediation, replacement or environmental response to such friable ACM at the Postal Service's sole cost and expense; and (3) to the extent a failure by the Landlord to maintain the improvements containing ACM in accordance with the Landlord's obligations under the Maintenance Rider in the current or a prior lease of the Premises causes asbestos in ACM in the Premises to become friable, such failure shall constitute the negligence of the Landlord hereunder, and the Landlord shall be liable for the removal, abatement, containment, repair, remediation, replacement or environmental response to such friable ACM at the Landlord's sole cost and expense.

(iv) Without limiting the foregoing, regardless of whether Landlord is required by this Lease to provide fuel for a heating system as set forth in the Utilities and Services Rider, any investigative and remediation cost associated with a release or suspected release of fuel from the heating system, including any fuel tank, shall be the responsibility of the Landlord, unless, and to the extent that, the release is caused by the negligence of the Postal Service, in which event the Postal Service shall be responsible for a portion of the investigative and remediation costs associated with the release to the extent such release was due directly to the Postal Service's negligence.

d. **Landlord Indemnification of Postal Service.** The Landlord hereby indemnifies and holds harmless the Postal Service and its officers, agents, representatives, and employees from and against any and all claims, losses, damages, actions, causes of action, expenses, fees and/or liability resulting from, brought for, or on account of any violation of this clause or in any way arising out of or connected to Environmental Contamination on the Property, except that Landlord shall not be required to indemnify the Postal Service for, and to the extent of, that portion of Environmental Contamination caused directly by the negligence of the Postal Service.

e. **Landlord Rights to Contribution.** Nothing stated herein is intended to limit the right of the Landlord or the Postal Service to make claims for contribution or cost recovery under applicable laws against each other or any other persons or entities responsible for such Environmental Contamination.

### 8. FORCE MAJEURE

In the event that either party shall be delayed or hindered in or prevented from the performance of any covenant, agreement, work, service, or other act required under this Lease to be performed by such party (a "**Required Act**"), and such delay or hindrance is due to causes entirely beyond its control such as riots, insurrections, martial law, civil commotion, war, acts or threats of terrorism, fire, flood, earthquake, delays by governmental authorities or other casualty or acts of God (a "**Force Majeure Event**"), then the performance of such Required Act shall be excused for the period of delay, and the time period for performance of the Required Act shall be extended by the same number of days in the period of delay. For purposes of this Lease, the financial inability of Landlord or the Postal Service to perform any Required Act, including (without limitation) failure to obtain adequate or other financing, shall not be deemed to constitute a Force Majeure Event. A Force Majeure Event shall not be deemed to commence sooner than 15 days before the date on which the party who asserts some right, defense or remedy arising from or based upon such Force Majeure Event gives written notice thereof to the other party hereto. If abnormal adverse weather conditions are the basis for a claim for an extension of time due to a Force Majeure Event, the written notice shall be accompanied by data substantiating (i) that the weather conditions were abnormal for the time and could not have been reasonably anticipated and (ii) that the weather conditions complained of had a significant adverse effect on the performance of a Required Act. To establish the extent of any delay to the performance of a Required Act due to abnormal adverse weather, a comparison will be made of the weather for the



## General Conditions to USPS Lease

Facility Name/Location  
WESTMINSTER - GOLDENWEST STATION (058364-002)  
13761 GOLDENWEST ST, WESTMINSTER, CA 92684-9992

County: Orange  
Lease: QU0000872209

time of performance of the Required Act with the average of the preceding ten (10) years climatic range based on the National Weather Service statistics for the nearest weather reporting station to the Premises. No extension of time for or excuse for a delay in the performance of a Required Act will be granted for rain, snow, wind, cold temperatures, flood or other natural phenomena of normal intensity for the locality where the Premises are located.

### 9. CLAIMS AND DISPUTES

a. This Lease shall be governed by federal law, including but not limited to, the Contract Disputes Act of 1978 (41 U.S.C. 7101-7109) (the "**Act**").

b. Except as provided in the Act, all disputes arising under or relating to this Lease must be resolved under this clause.

c. "Claim," as used in this clause, means a written demand or written assertion by one of the contracting parties seeking, as a matter of right, the payment of money in a sum certain, the adjustment or interpretation of contract terms, or other relief arising under or relating to this Lease. However, a written demand or written assertion by the Landlord seeking the payment of money exceeding \$100,000 is not a claim under the Act until certified as required by subparagraph d below. A voucher, invoice, or other routine request for payment that is not in dispute when submitted is not a claim under the Act. The submission may be converted to a claim under the Act by complying with the submission and certification requirements of this clause, if it is disputed either as to liability or amount or is not acted upon in a reasonable time.

d. A claim by the Landlord must be made in writing and submitted to the Postal Service Contracting Officer for a written decision. A claim by the Postal Service against the Landlord is subject to a written decision by the Postal Service Contracting Officer. For Landlord claims exceeding \$100,000, the Landlord must submit with the claim the following certification:

"I certify that the claim is made in good faith, that the supporting data are accurate and complete to the best of my knowledge and belief, that the amount requested accurately reflects the contract adjustment for which the Landlord believes the Postal Service is liable, and that I am duly authorized to certify the claim on behalf of the Landlord."

The certification may be executed by any person duly authorized to bind the Landlord with respect to the claim.

e. For Landlord claims of \$100,000 or less, the Postal Service Contracting Officer must, if requested in writing by the Landlord, render a decision within 60 days of the request. For Landlord-certified claims over \$100,000, the Postal Service Contracting Officer must, within 60 days, decide the claim or notify the Landlord of the date by which the decision will be made.

f. The Postal Service Contracting Officer's decision is final unless the Landlord appeals or files a suit as provided in the Act.

g. When a claim is submitted by or against a Landlord, the parties by mutual consent may agree to use an alternative dispute resolution (ADR) process to assist in resolving the claim. A certification as described in subparagraph d of this clause must be provided for any claim, regardless of dollar amount, before ADR is used.

h. The Postal Service will pay interest on the amount found due and unpaid from:

1. the date the Postal Service Contracting Officer receives the claim (properly certified if required); or





## General Conditions to USPS Lease

Facility Name/Location  
WESTMINSTER - GOLDENWEST STATION (058364-002)  
13761 GOLDENWEST ST, WESTMINSTER, CA 92684-9992

County: Orange  
Lease: QU0000872209

2. the date payment otherwise would be due, if that date is later, until the date of payment.

i. Simple interest on claims will be paid at a rate determined in accordance with the Act.

j. Landlord must proceed diligently with performance of this Lease, pending final resolution of any request for relief, claim, appeal, or action arising under this Lease, and comply with any decision of the Postal Service Contracting Officer.

k. In the event of an alleged Postal Service default where the Postal Service has vacated the Premises, Landlord shall in all events have an affirmative obligation to use reasonable efforts to obtain another tenant for the Premises at a fair market rental and to otherwise mitigate its damages. In no event shall the Postal Service or Landlord be liable for any consequential, punitive, or special damages under this Lease. The parties agree that this restriction shall not apply to liquidated damages, if any, provided for in any workletter or other rider or attachment to this Lease.

### 10. GENERAL

a. **Quiet Enjoyment.** Without limiting any rights the Postal Service may have by statute or common law, Landlord covenants and agrees that, provided that the Postal Service is not in default under this Lease, and for so long as this Lease is in full force and effect, the Postal Service shall lawfully and quietly hold, occupy and enjoy the Premises during the term of this Lease from and after Landlord's delivery of the Premises to the Postal Service until the end of the term, without disturbance by Landlord or by any person having title paramount to Landlord's title or by any person claiming by, through or under Landlord. In the event of substantial, material or unreasonable interference with the Postal Service's tenancy by Landlord or its agents or contractors, the Rent and other payments and reimbursements due or to become due under this Lease all shall be equitably abated if the interference continues for more than 24 hours. In the event such interference shall continue for longer than 6 months, the Postal Service shall have the option to terminate this Lease or continue to operate with rent abatement until the interruption ceases. Notwithstanding the foregoing, in the event that, as a result of any substantial, material or unreasonable interference, the Postal Service is legally required to move any of its operations, then Landlord shall reimburse the Postal Service for the actual reasonable costs incurred in connection with such move as well as the actual reasonable costs incurred in connection with the Postal Service's move back to the Premises after the interference ceases.

b. **Exterior of Building.** Landlord shall not place, or allow any other person or entity to place, any advertising, bas reliefs, murals or other decorations on the exterior walls of the area in which the Premises is located nor shall Landlord place, or allow any other person or entity to place any additional landscaping or plantings in such area in excess of that landscaping or planting in existence at the commencement of this Lease. Nothing stated herein is intended to prohibit Landlord from replacing the landscaping or plantings in existence at the commencement of this Lease as needed.

c. **Recording.** Not Applicable

d. **Subordination, Non-Disturbance and Attornment Agreement.** Not Applicable

e. **Severability.** The invalidity of any provision of this Lease, as determined by a court of competent jurisdiction, shall in no way affect the validity of any other provision hereof.

f. **Interpretation.** Section headings are not a part hereof and shall not be used to interpret the meaning of this Lease. This Lease shall be interpreted in accordance with the fair meaning of its words and both parties certify they



## General Conditions to USPS Lease

Facility Name/Location  
WESTMINSTER - GOLDENWEST STATION (058364-002)  
13761 GOLDENWEST ST, WESTMINSTER, CA 92684-9992

County: Orange  
Lease: QU0000872209

either have been or have had the opportunity to be represented by their own counsel and that they are familiar with the provisions of this Lease, which provisions have been fully negotiated, and agree that the provisions hereof are not to be construed either for or against either party as the drafting party.

**g. Incorporation of Prior Agreements; Amendments.** This Lease contains all agreements of the parties as of the date hereof with respect to any matter mentioned herein. No prior agreement, correspondence or understanding pertaining to any such matter shall be effective to interpret or modify the terms hereof. This Lease may be modified only in writing, signed by the parties in interest, at the time of the modification. Landlord specifically acknowledges that the Postal Service's employees at the Premises do not have authority to modify the Lease or to waive the Postal Service's rights hereunder.

**h. Waivers.** No waiver by the Postal Service or Landlord of any provision hereof shall be deemed a waiver of any other provision hereof and no waiver of any breach hereunder by Postal Service or Landlord shall be deemed a waiver of any subsequent breach by the Postal Service or Landlord of the same or any other provision. A party's consent to or approval of any act shall not be deemed to render unnecessary obtaining such party's consent to or approval of any subsequent act. No waiver shall be effective unless it is in writing, executed on behalf of Landlord or the Postal Service by a person with authority to bind each party

**i. [RESERVED]**

**j. Successors and Assigns.** Subject to the provisions of this Lease, this Lease shall be binding upon and benefit the parties, their personal representatives, successors and assigns.

**k. Landlord's Access.** Landlord and Landlord's agents shall have the right to enter the Premises upon reasonable prior written notice for the purpose of performing inspections, maintenance or repairs that are the responsibility of Landlord under this Lease; provided that no inspections may occur during the Postal Service's peak season (November 1 of each year through January 31 of the following year) other than those necessitated by the sale or refinance of the Property. The Landlord's right of entry hereunder shall be exercisable only during normal business hours and only on the terms set forth below. All other access to the Premises, including but not limited to showing the property to potential buyers, and within 30 days of the end of the Lease term, showing the property to potential tenants, shall be at the sole discretion of the Postal Service. In the event of emergency requiring access after-hours, Landlord must call the Postal Inspection Service at 1-877-876-2455 Option 2 "Emergency" prior to entry. When entering or performing any inspection, repair or other work in the Premises, Landlord, its agents, employees and/or contractors (i) shall identify themselves to the Postal Service's personnel immediately upon entering the Premises, and must be accompanied by a Postal Service employee when not in public areas; and (ii) shall use commercially reasonable, good faith efforts not to materially or unreasonably affect, interrupt or interfere with the Postal Service's use, business or operations on the Premises or obstruct the visibility of or access to the Premises.

**l. Calendar Days.** All references herein to "days" shall mean calendar days unless specified to the contrary.

**m. Counterparts.** This Lease may be executed in counterparts, which together shall constitute a single instrument. The parties agree that if the signature(s) of either Landlord or the Postal Service on this Lease or any amendments, addendums, assignments, or other records associated with this Lease is not an original but is an electronic signature, scanned signature or a digitally encrypted signature, then such electronic signature, scanned signature or digitally encrypted signature shall be as enforceable, valid and binding as, and the legal equivalent to, an authentic original wet signature penned manually by its signatory. Signatures required under this Lease, or any



## General Conditions to USPS Lease

Facility Name/Location  
WESTMINSTER - GOLDENWEST STATION (058364-002)  
13761 GOLDENWEST ST, WESTMINSTER, CA 92684-9992

County: Orange  
Lease: QU0000872209

amendments, addendums, assignments, or other records associated therewith, may be transmitted by email or by fax and, once received by the party to whom such signatures were transmitted, shall be binding on the party transmitting its signatures as though they were an original signature of such party.

n. **Notices.** Whenever a provision is made under this Lease for any demand, notice or declaration of any kind, or where it is deemed desirable or necessary by either party to give or serve any such notice, demand or declaration to the other party, it shall be in writing and sent by (i) United States mail, certified, postage prepaid or (ii) by Priority Mail Express (overnight), in each instance to the addresses set forth below or at such address as either party may advise the other from time to time. Notices to the Postal Service shall also include the identification of the facility name and location in such notices. Notices given hereunder shall be deemed to have been given three (3) days after the date of certified mailing or the next business day after being sent by Priority Mail Express (regardless whether the addressee rejects, refuses to sign, or fails to pick up such delivery).

To Landlord at:

CITY OF WESTMINSTER  
8200 WESTMINSTER BLVD  
WESTMINSTER, CA 92683-3366

With a copy to:

\_\_\_\_\_  
\_\_\_\_\_

To the Postal Service at:

Contracting Officer  
USPS Facilities Leasing West  
PO Box 5527  
Denver, CO 80217-5527

With a copy to:

Postmaster/Installation Head

13761 GOLDENWEST ST, WESTMINSTER, CA 92684-9992

Anything in the foregoing to the contrary notwithstanding, in the case of multiple persons or entities comprising Landlord under this Lease or in the case of a person or entity acting as an agent of Landlord, notices to any one of such multiple persons or entities or notice to an agent of Landlord shall be deemed to be sufficient notice to Landlord.

o. **Prompt Payment Act.** The provisions of the Prompt Payment Act, 31 U.S.C. § 3901 shall apply to all Postal Service payment obligations under this Lease, including any interest or penalties for late payments.

p. **Payment Offsets.** As required by 31 U.S.C. 3716, the Postal Service participates in the Treasury Offset Program of the Department of Treasury's Financial Management Service. Payments owed to Landlord from the Postal Service under this Lease are subject to offset in whole or in part to for the Landlord's delinquent tax and non-tax debts owed to the United States and the states and for delinquent child support payments.

### 11. FACILITIES NONDISCRIMINATION

~~a. By executing this Lease, the Landlord certifies that it does not and will not maintain or provide for its employees any segregated facilities at any of its establishments, and that it does not and will not permit its employees to perform services at any location under its control where segregated facilities are maintained.~~ See Addendum # 9



## General Conditions to USPS Lease

Facility Name/Location  
WESTMINSTER - GOLDENWEST STATION (058364-002)  
13761 GOLDENWEST ST, WESTMINSTER, CA 92684-9992

County: Orange  
Lease: QU0000872209

~~b. The Landlord will insert this clause in all contracts or purchase orders under this Lease unless exempted by Secretary of Labor rules, regulations, or orders issued under Executive Order 11246. See Addendum # 9~~

### 12. CLAUSES REQUIRED TO IMPLEMENT POLICIES, STATUTES, OR EXECUTIVE ORDERS

The following clauses are incorporated in this Lease by reference. The text of incorporated terms may be found in the Postal Service's Supplying Principles and Practices, accessible at <http://about.usps.com/manuals/spp/html/spp10.htm> or by searching [www.usps.com](http://www.usps.com).

Clause 1-5, Gratuities or Gifts

Clause 1-6, Contingent Fees

Clause 9-3, Davis-Bacon Act<sup>1</sup>

~~Clause 9-7, Equal Opportunity<sup>2</sup>~~ See Addendum # 9

Clause 9-13, Equal Opportunity for Workers with Disabilities<sup>3</sup>

Clause 9-14, Equal Opportunity for VEVRAA Protected Veterans<sup>4</sup>

Clause 9-16, Employer Reports on Employment of Protected Veterans<sup>4</sup>

Clause B-25, Advertising of Contract Awards

Note: For purposes of applying the above standard clauses to this Lease, the terms "supplier," "contractor," and "lessor" are synonymous with "Landlord," and the term "contract" is synonymous with "Lease."

<sup>1</sup> For premises with net interior space in excess of 6,500 SF.

~~<sup>2</sup> For leases aggregating payments of \$10,000 or more.~~ See Addendum # 9

<sup>3</sup> For leases aggregating payments of \$10,000 or more.

<sup>4</sup> For leases aggregating payments of \$25,000 or more.



## Maintenance Rider Landlord Responsibility

Facility Name/Location  
WESTMINSTER - GOLDENWEST STATION (058364-002)  
13761 GOLDENWEST ST, WESTMINSTER, CA 92684-9992

County: Orange  
Lease: QU0000872209

1. **Landlord Responsibilities.** Landlord shall, except as otherwise specified herein and except for damage resulting from, and to the extent of, the negligence of the Postal Service's agents or employees (which portion of the damage arising directly from Postal Service agent or employee negligence shall be the responsibility of the Postal Service), maintain the Premises, including the building and any and all equipment, fixtures, systems, common facilities and appurtenances (including but not limited to parking lots, driveways, sidewalks and fencing), whether severable or non-severable, furnished by Landlord under this Lease, in good repair and tenantable condition consistent with standards of comparable buildings and/or projects located in the vicinity of the Property. Landlord's duties under this Rider shall include repair and replacement, as necessary, and includes without limitation:
  - a. **Pest Control.** Landlord is responsible for inspection, prevention and eradication of vermin, birds, insects, including, without limitation, termites and any other wood-eating insects and for repairs of any damage resulting therefrom.
  - b. **Casualty.** Landlord is responsible to repair damages resulting from Acts of God; acts of public enemy, riot or insurrection; and vandalism and damages resulting from fire or other casualty (except to the extent such damages were caused due to the negligence of the Postal Service agents or employees in which case the Postal Service shall be responsible for the portion of repairs caused directly by its negligence).
  - c. **HVAC.** Any heating system and air conditioning equipment furnished by Landlord must be properly sized for the facility, must be in good working order at the commencement of the term, and must be maintained and, if necessary, replaced by Landlord to ensure that it remains in good working order and in proper operation; such system and equipment must be capable of providing heat to a minimum temperature of 68 degrees Fahrenheit (68°F) and cooling to a maximum temperature of 78 degrees Fahrenheit (78°F) in all enclosed portions of the Premises (excluding any rear vestibule) at all times during the appropriate seasons. Landlord shall be responsible for maintaining and servicing of the heating system and air-conditioning equipment, including, refrigerant and filters per manufacturer's recommendation and as required for proper operation of the equipment and for replacing the same at the end of its useful life or earlier. Regardless of whether Landlord is required by the Lease to provide fuel for a heating system as set forth in the Utilities and Services Rider, any investigative and remediation costs associated with a release of fuel from the heating system, including any fuel tank, shall be the responsibility of the Landlord, unless, and to the extent that, the release is caused due to the negligence of the Postal Service agents or employees, in which event the Postal Service shall be responsible for a portion of the investigative and remediation costs associated with the release to the extent such release was due directly to the Postal Service's agents' or employees' negligence.
  - d. **Heating and Hot Water Supply.** Boilers and unfired pressure vessels provided by Landlord as part of the Premises shall be maintained and, if necessary, replaced by the Landlord in accordance with American National Standard Institute/American Society of Mechanical Engineers (ASME) Boiler and Pressure Vessel Code, Sections IV, VI, and VIII; National Fire Prevention Association (NFPA)-70, National Electric Code; and/or ASME Safety Code No. CSD-1, Controls and Safety Devices for Automatically Fired Boilers; ASME A18.1, Safety Standard for Platform Lifts and Chairlifts; NFPA-54, National Fuel Gas Code; and NFPA-31, Oil Burning Equipment Code, as applicable, or as required by local ordinances. Current safety certificates issued by an organization recognized by the National Board of Boiler and Pressure Vessel Inspectors or a federal, state or municipal authority which has adopted the ASME Boiler and Vessel Code, must be provided by



## Maintenance Rider Landlord Responsibility

Facility Name/Location  
WESTMINSTER - GOLDENWEST STATION (058364-002)  
13761 GOLDENWEST ST, WESTMINSTER, CA 92684-9992

County: Orange  
Lease: QU0000872209

Landlord for boilers and unfired pressure vessels. In the event local jurisdictions do not require periodic inspection of such equipment, the Postal Service shall have the right to conduct inspections in accordance with the aforesaid codes, and may issue safety certificates, as appropriate.

- e. **Electrical System.** Any electrical/power system furnished by Landlord must be properly sized for the facility, must be in good working order at the commencement of the term, and must be maintained and, if necessary, replaced by Landlord to ensure that it remains in good working order and in proper operation.
- f. **Water and Sewer.** Whether public or private water or sewer systems are provided, said systems (including potable water) must be properly sized for the facility and be maintained, in good working order at all times during the term and replaced by Landlord as necessary to ensure that the same remain in good working order as aforesaid, including any inspections that may be required.
- g. **Paint.** Landlord shall paint all interior and exterior previously painted surfaces as follows: no later than six (6) months following the start of the Lease term, unless painted within 60 months prior to the Commencement Date, and at least once every five (5) years during the continuance of the Lease term unless required more often because of damage from fire or other casualty. Landlord is required to apply only one coat of paint. If additional coats are required by the Postal Service, the Postal Service will be responsible for cost of additional coats of paint, including application costs. Landlord shall coordinate the painting schedule in advance with the Postal Service's on-site facility manager. The Postal Service will be responsible for moving furniture and equipment away from walls as required, provided that Landlord gives the Postal Service at least 60 days prior notice of the need to do so, and provided that Landlord shall not conduct any type of painting (interior or exterior) during the period beginning October 1 and ending January 30 during the Lease term.
- h. **Elevators, escalators, and dumbwaiters.** Any elevators, escalators and/or dumbwaiters provided by the Landlord as part of the Premises shall be maintained in good working order throughout the term, and, if necessary to ensure that the same remain in good working order and in proper operation, replaced by the Landlord in accordance with ASME A17.1, Safety Code for Elevators, Escalators, Dumbwaiters, and Moving Walks; ASME A17.2, Elevator Inspectors Manual; ASME A17.3 Safety Code for Existing Elevators and Escalators; ASME A17.4, Emergency Evacuation Procedures for Elevators; and ASME A17.5, Elevator and Escalator Electrical Equipment. Landlord must ensure that current safety certificates for elevators, dumbwaiters and escalators are issued by an organization authorized to inspect in accordance with the ANSI/ASME Code for Elevators, Dumbwaiters and Escalators or appropriate federal, state or municipal authority. In the event local jurisdictions do not require periodic inspection of such equipment, the Postal Service shall have the right to conduct inspections in accordance with the aforesaid codes.
- i. **Wiring.** Any wiring, including, but not limited to, wiring for the Electronic Security and Surveillance Equipment, Closed Circuit Television, Very Small Aperture Terminal, Criminal Investigation System, Intrusion Detection System, etc., installed by Landlord shall be maintained, and if necessary, replaced by Landlord. However, the Landlord shall not attempt any maintenance of, or repair of, or interfere with, the actual security, telephone, or telecommunications equipment, such as cameras, consoles, monitors, satellite dishes, telephone handsets, and Point-of-Service equipment of the Postal Service.
- j. **Utilities.** Landlord is responsible for all utilities including all systems and structures and the components thereof which deliver such utility services to the Premises, including but not limited to base building plumbing, pipes, conduit, wiring, and related components located within the facility including, without limitation, behind





## Maintenance Rider Landlord Responsibility

Facility Name/Location  
WESTMINSTER - GOLDENWEST STATION (058364-002)  
13761 GOLDENWEST ST, WESTMINSTER, CA 92684-9992

County: Orange  
Lease: QU0000872209

walls, under floors and inside ceilings. This excludes additional systems and/or structures that were specifically installed by the Postal Service or its contractors for the Postal Service's particular furniture, fixtures, and equipment needs.

**2. Postal Service Responsibilities.** Notwithstanding anything herein to the contrary, the Postal Service shall, except for damage resulting from, and to the extent of, the negligence of Landlord or its agents or contractors, maintain the following items at the Premises if originally installed by the Postal Service: flag poles, dock lifts, roll-up customer service windows, roll-up doors, scissor lifts, electronic security systems, and lobby and back-door locks. The Postal Service's duties include repair and replacement, as necessary, and shall be fulfilled at such time and in such manner as the Postal Service reasonably considers necessary to keep such items in proper condition during the Lease term. Landlord shall be responsible for the portion of maintenance, repair and replacement costs for damage to such items resulting directly from its negligence.

**3. Completion of Maintenance, Repair, or Replacement by Landlord.**

- a. If the Landlord is required to maintain, repair or replace something under this Lease, including, without limitation, this Rider, Landlord must perform all maintenance, repairs and replacements promptly and in any event within the time period provided in the Postal Service's notice to Landlord and submit photographs of the completed repair to the Postal Service at the address designated in the Postal Service's notice. If Landlord does not finish the maintenance, repairs or replacements within the time period set forth in the Postal Service's notice, then unless the Landlord requests more time, and the Postal Service grants more time using its reasonable judgment, then the Postal Service may (i) perform the maintenance, repair, or replacement (by contract or otherwise) and recover the cost plus any administrative cost and/or interest, from the Landlord and from Rent and any other payments and reimbursements due or to become due to Landlord from the Postal Service or the federal government, or (ii) terminate the Lease on a date specified by the Postal Service in the notice to Landlord.
- b. In the case of an emergency (as reasonably determined by the Postal Service), then notwithstanding the above provision, the Postal Service may give Landlord notice by phone or other method and may give such shorter notice as is practicable under the circumstances. Upon notice, Landlord must immediately start the maintenance, repairs or replacements and if Landlord fails to start such maintenance, repairs or replacements immediately, the Postal Service may immediately perform the maintenance, repair, or replacement (by contract or otherwise) and recover the cost plus any administrative cost and/or interest, from the Landlord and from Rent and any other payments and reimbursements due or to become due to Landlord from the Postal Service or the federal government.
- c. In addition to any other remedies of the Postal Service, the Postal Service may abate Rent and all other payments and reimbursements due or to become due under this Lease for any period the Postal Service reasonably determines all or any portion of the Premises, any common areas of the Property providing access to the Premises, or parking areas are untenantable or unfit for the Postal Service's use as a result of Landlord's failure to maintain, repair or replace as required by this Lease. Rent and all other payments and reimbursements due or to become due under this Lease will be abated in proportion to the impairment or loss of use as determined by the Postal Service. No exercise by the Postal Service of its right to rent abatement





## Maintenance Rider Landlord Responsibility

Facility Name/Location  
WESTMINSTER - GOLDENWEST STATION (058364-002)  
13761 GOLDENWEST ST, WESTMINSTER, CA 92684-9992

County: Orange  
Lease: QU0000872209

as stated above is intended to extend the time periods for the completion of any maintenance, repair or replacement set forth above. The remedies provided in this section are cumulative, non-exclusive, and in addition to any remedies available to the Postal Service under applicable law.

**4. Health and Safety.** In performing the maintenance, repair and/or replacement obligations under this Lease, Landlord must:

- a. comply with applicable Occupational Safety and Health Standards, title 29 Code of Federal Regulations (CFR) (including but not limited to Parts 1910 and 1926), promulgated pursuant to the authority of the Occupational Safety and Health Act of 1970 (OSHA);
- b. comply with any other applicable federal, state, or local regulation governing workplace safety to the extent they are not in conflict with section (a) above; and
- c. take all other proper precautions to protect the health and safety of:
  - (1) any laborer or mechanic employed by the Landlord in performance of this Lease;
  - (2) Postal Service employees; and
  - (3) the public.

Landlord must include this clause in all contracts hereunder and require its inclusion in all subcontracts of a lower tier. The term "Landlord" as used in this clause in any contract must be deemed to refer to the contractor.



## Utilities and Services Rider

Facility Name/Location  
WESTMINSTER - GOLDENWEST STATION (058364-002)  
13761 GOLDENWEST ST, WESTMINSTER, CA 92684-9992

County: Orange  
Lease: QU0000872209

Unless otherwise indicated below, the responsibilities of Landlord identified in this Utilities and Services Rider are a part of the Rent paid under the Lease and are not subject to reimbursement by the Postal Service.

### 1. HEAT

The Postal Service pays all recurring fuel charges to the Premises, provided such charges are separately metered, by a meter or sub-meter installed by Landlord at Landlord's expense, to measure the Postal Service's consumption of fuel.

### 2. ELECTRICITY

The Postal Service will pay all recurring electric bills, provided such charges are separately metered, by a meter or sub-meter installed by Landlord at Landlord's expense, to measure the Postal Service's consumption.

### 3. WATER

At all times, Landlord must ensure that there is potable water serving the Premises. If at any time the water provided to the Premises is not potable, then the Landlord shall furnish potable water in a quantity sufficient to serve the maximum number of postal employees located at the Premises on a regular basis, and shall ensure such potable water is available at all times. Landlord must pay for all recurring charges related to the provision of such potable water.

The Premises are hooked up to a public water system. The Postal Service must pay for all recurring charges for such water services, provided such charges are separately metered, by a meter or sub-meter installed at Landlord's expense, for the measurement of Postal Service's consumption.

### 4. SEWER

The Premises are hooked up to a public sewer system. The Postal Service must pay for all recurring charges for such sewer services, provided such charges are separately metered, by a meter or sub-meter installed at Landlord's expense, for the measurement of Postal Service's consumption.

### 5. TRASH

Postal Service is responsible for all trash removal and disposal from the Premises and will provide its own trash receptacle or receptacles at its cost in a location acceptable to the Postal Service either on the Premises or in the common areas, if any.

### 6. SNOW

Landlord is responsible for the timely (but in no event later than as required for owners of property in the local jurisdiction under local law) removal of snow and ice from the roof, the sidewalks, driveways, drive aisles, entrances, exits, parking and maneuvering areas, and any other areas providing access to the Premises for use by the Postal Service's employees, contractors, or the public (including, but not limited to, stairs, handicap access ramps, carrier ramps, etc.), all at Landlord's cost.

### 7. CUSTODIAL SERVICES



## Utilities and Services Rider

Facility Name/Location  
WESTMINSTER - GOLDENWEST STATION (058364-002)  
13761 GOLDENWEST ST, WESTMINSTER, CA 92684-9992

County: Orange  
Lease: QU0000872209

Custodial Services for purposes of this Lease means the following: all duties considered necessary or desirable by the Postal Service to maintain cleanliness at the Premises and the Property. Custodial services include, but are not limited to the following tasks: vacuum and mop floors, empty trash containers, clean windows, sanitize bathroom fixtures and carry out any other tasks related to cleaning dirt and debris from the inside or the outside of a particular building, including the parking areas, driveways, drive aisles, entrances, exits, sidewalks, lighting, and other exterior features. Custodial services do not include landscaping, or roof or gutter cleaning.

The Postal Service is responsible for and payment of the costs of custodial services for the interior of the Premises and any exterior areas used exclusively by the Postal Service at such time and in such manner as the Postal Service considers necessary. Landlord is responsible for custodial services for any areas not exclusively used by the Postal Service at Landlord's cost.

### 8. LANDSCAPING

Landscaping for purposes of this Lease means an exterior area devoted to or developed and maintained with plantings, decorative outdoor landscape elements, sculptures, benches, water features, paved or decorated surfaces of rock, stone, brick, block or similar material (excluding sidewalks, driveways, parking, loading or storage areas).

The Landlord has responsibility for all landscaping, grass cutting or shrub trimming at its cost.