

VICINITY MAP  
NTS

# City of Westminister PUBLIC WORKS DEPARTMENT

## IMPROVEMENT PLANS FOR FY 2025-26 CITYWIDE RESIDENTIAL STREET OVERLAY PROJECT [P2673]

JUNE 2026

INDEX OF DRAWINGS	
SHEET No.	DESCRIPTION
1	TITLE SHEET
2	NOTES
3	TYPICAL DETAILS 1
4	TYPICAL DETAILS 2
5	DUNCANNON AVENUE - 01
6	DUNCANNON AVENUE - 02
7	NAVAJO ROAD - 01
8	NAVAJO ROAD - 02
9	VERMONT STREET
10	SIENNA AVENUE & EMERSON AVENUE.

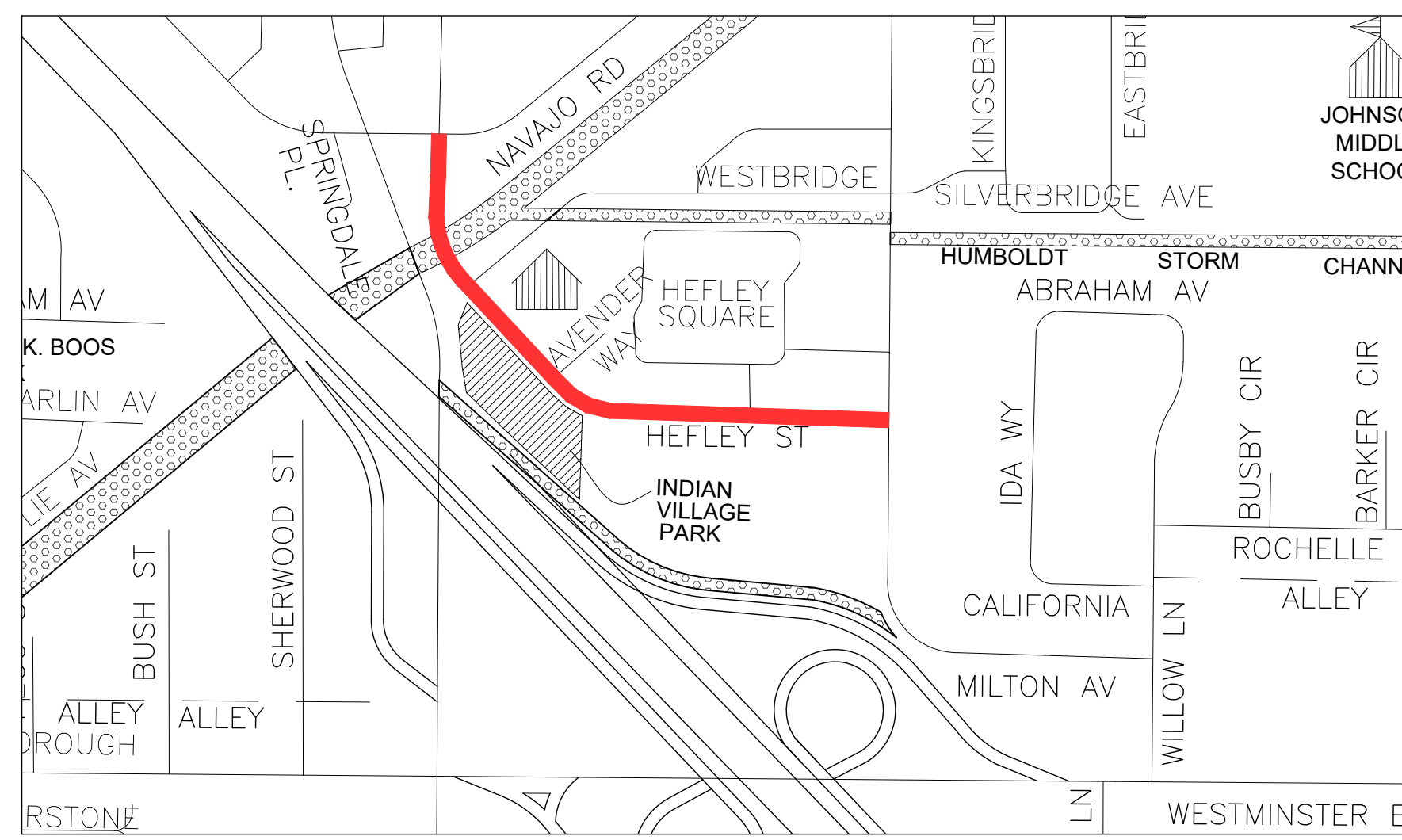
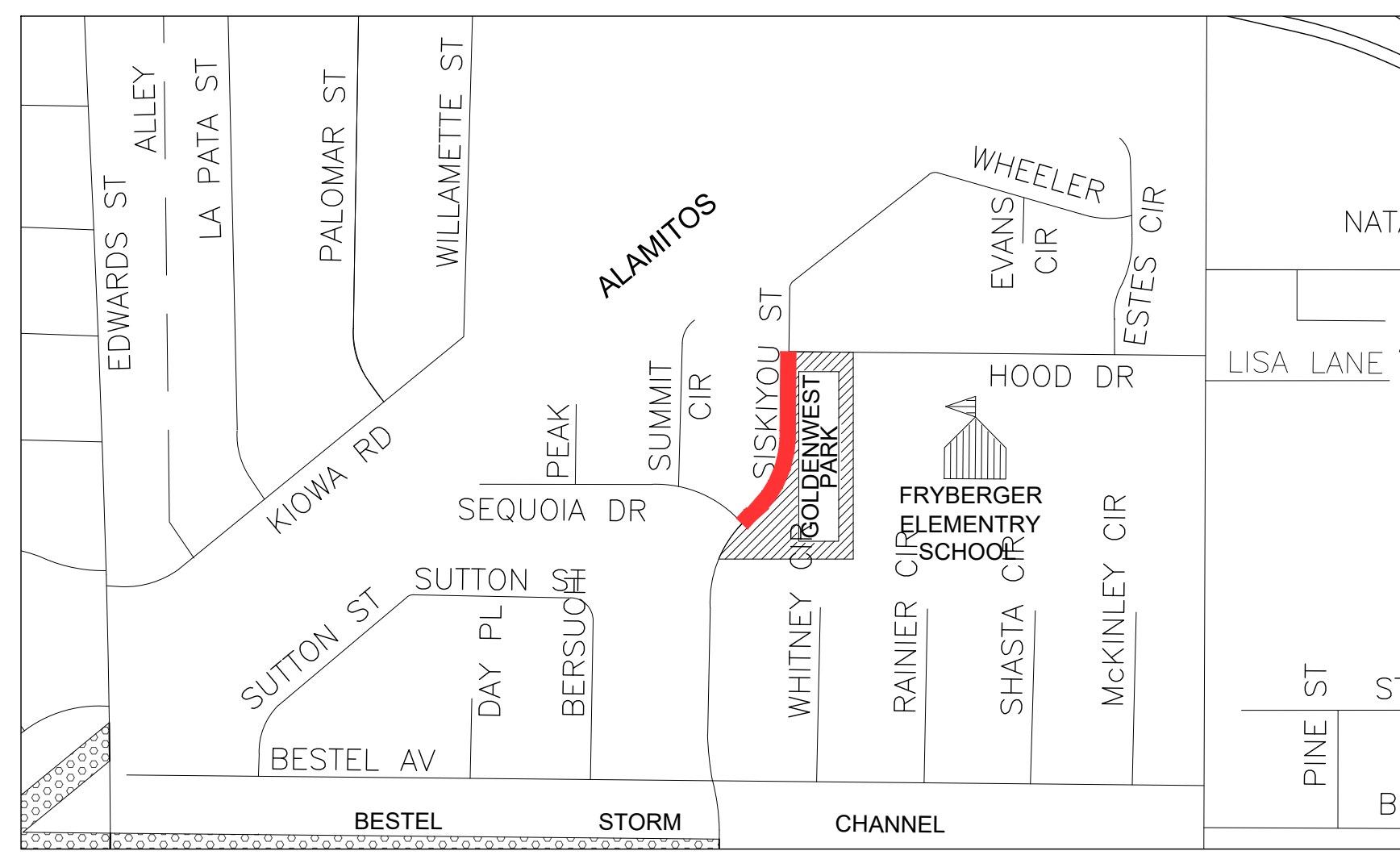
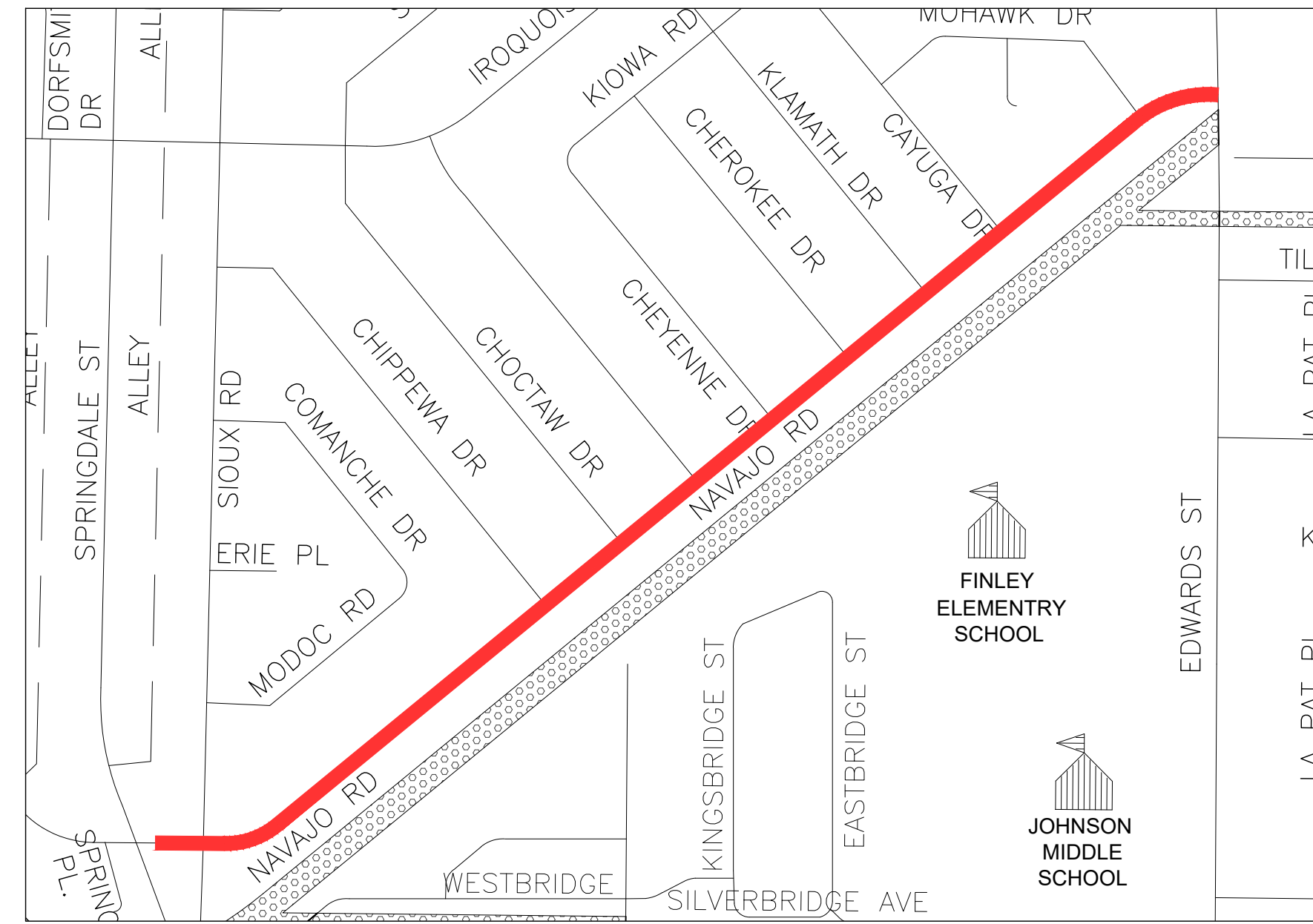
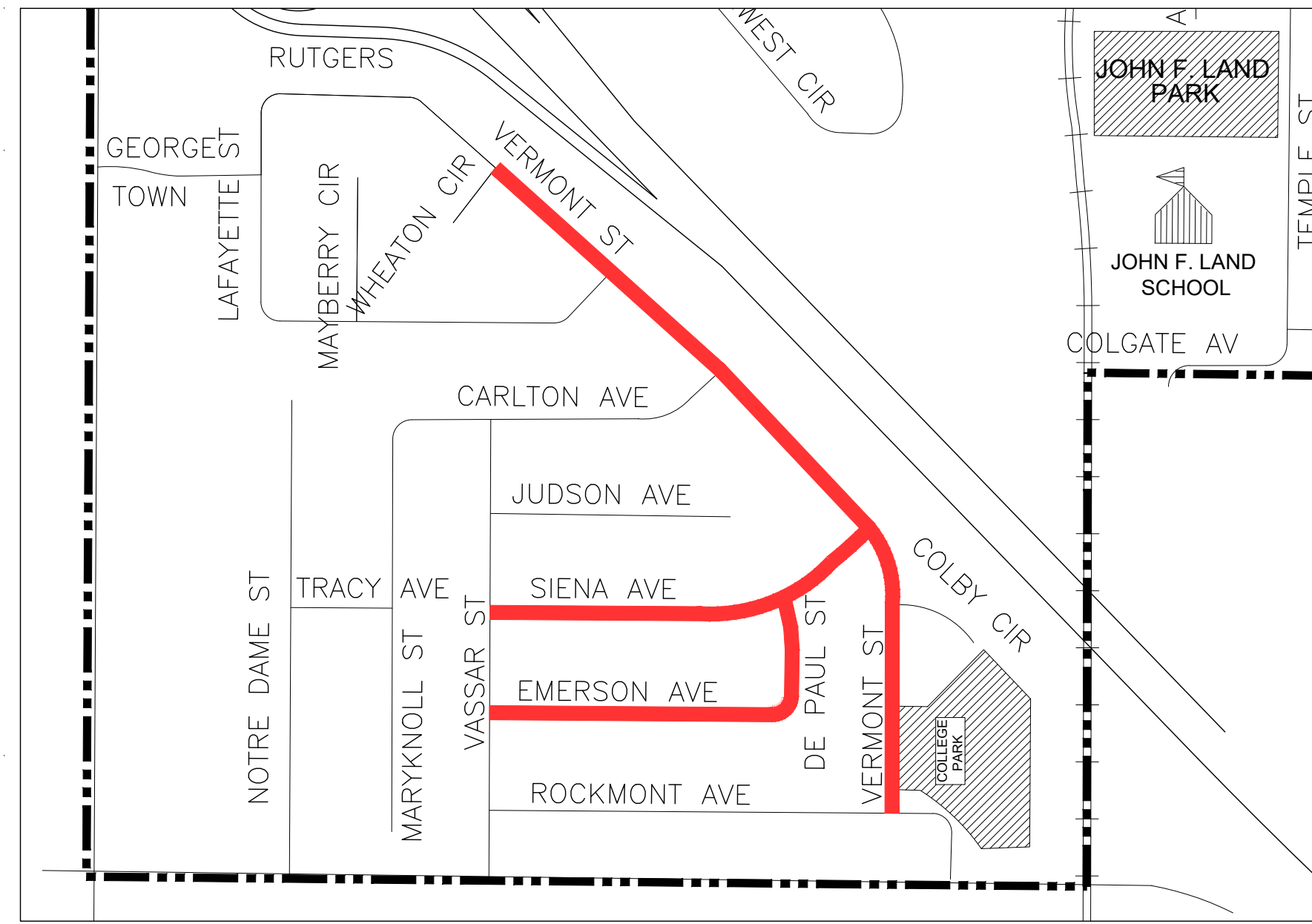
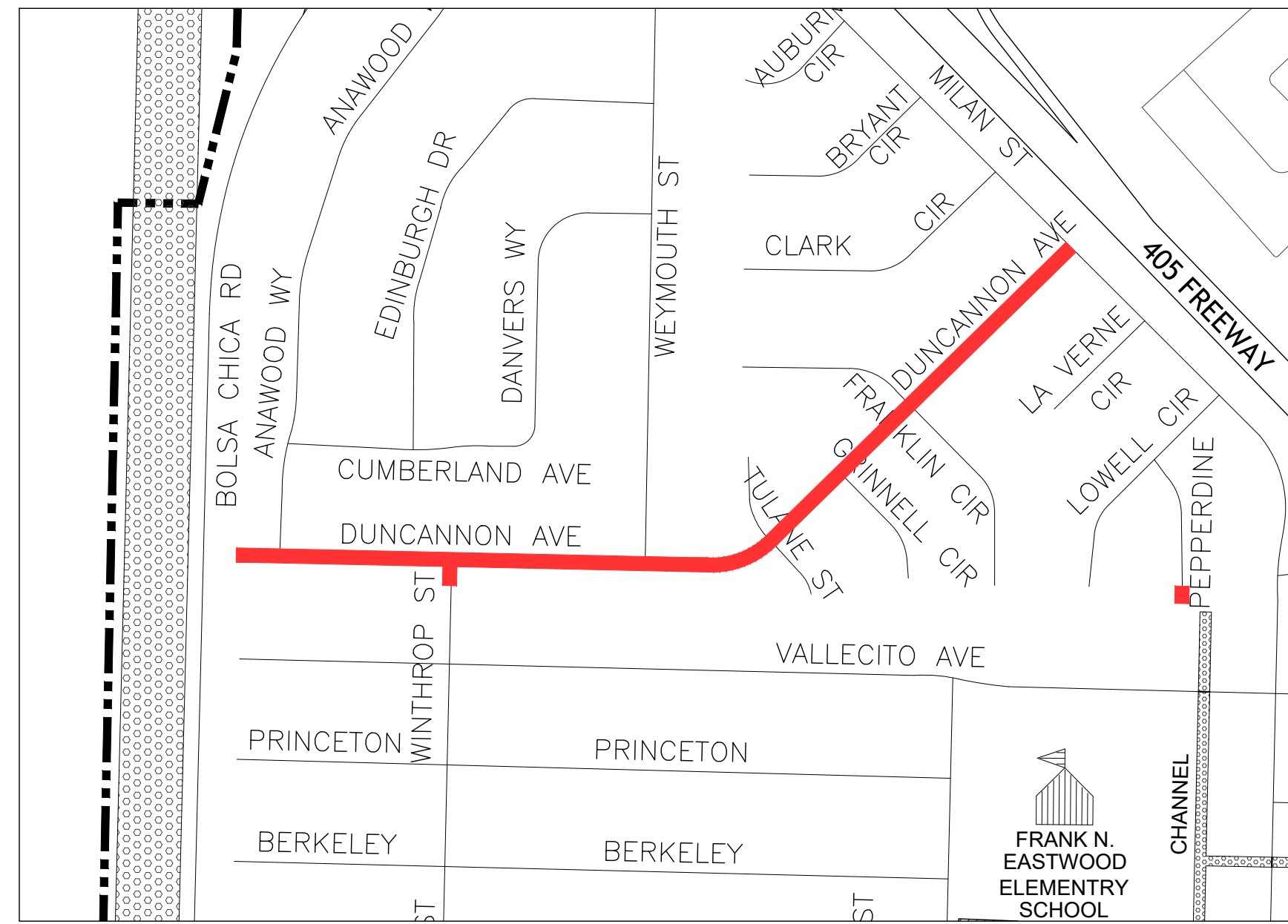

LOCATION / KEY MAP  
NTS

PROPOSED STREET SEGMENTS



UTILITIES		
UTILITY		PHONE NO.
ORANGE COUNTY SANITATION DISTRICT (OCSD) ADRIAN SIEW / CHRIS TUCKER (INSPECTOR)		(714) 593-7164
SOUTHERN CALIFORNIA EDISON ANDREW VERDUZCO / ALEXANDRA BODENHOEFER		(714) 895-0221
CITY OF WESTMINSTER, WATER HECTOR CALDERON		(714) 548-3696
MIDWAY CITY SANITARY DISTRICT (MCSD) MILO EBRAHIMI		(714) 893-3553
WESTMINSTER SCHOOL DISTRICT DONNA RIVARD		(714) 894-7311
AT&T CALIFORNIA HUMBERTO HERNANDEZ		(714) 310-8128
CHARTER COMMUNICATION BUNNA HOY		(714) 920-5362
SOUTHERN CALIFORNIA GAS NICOLE PENE		(213) 231-7273
FRONTIER CALIFORNIA, INC. ROMAN MENDOZA		(714) 375-6705
CHEVRON PIPE LINE COMPANY DAVE ZERLER		(310) 669-4014
OCTA		(714) 560-5912

SURVEY	
NOT USED	



REV	DATE	REVISIONS	REFERENCES	APPROVALS



CITY OF WESTMINSTER		DATE:
PREPARED UNDER THE SUPERVISION OF: HOANG, THE VINNY		
R.C.E. NO. C80007		
DRAWN: L. TRAN	06/11/2026	
CHECKED: L. TRAN	06/11/2026	
RECOMMENDED: VINNY HOANG	06/11/2026	
APPROVED:	06/11/2026	
CITY ENGINEER		

**FY 25-26 CITYWIDE RESIDENTIAL OVERLAY**

# TITLE SHEET

City of Westminister - Engineering Department

DRAWING NUMBER:  
**P2673**

SHEET 1 OF 12



\* REMOVE, DISPOSE OF & CONSTRUCT PER PLANS, SPECIAL PROVISIONS, OR AS DIRECTED

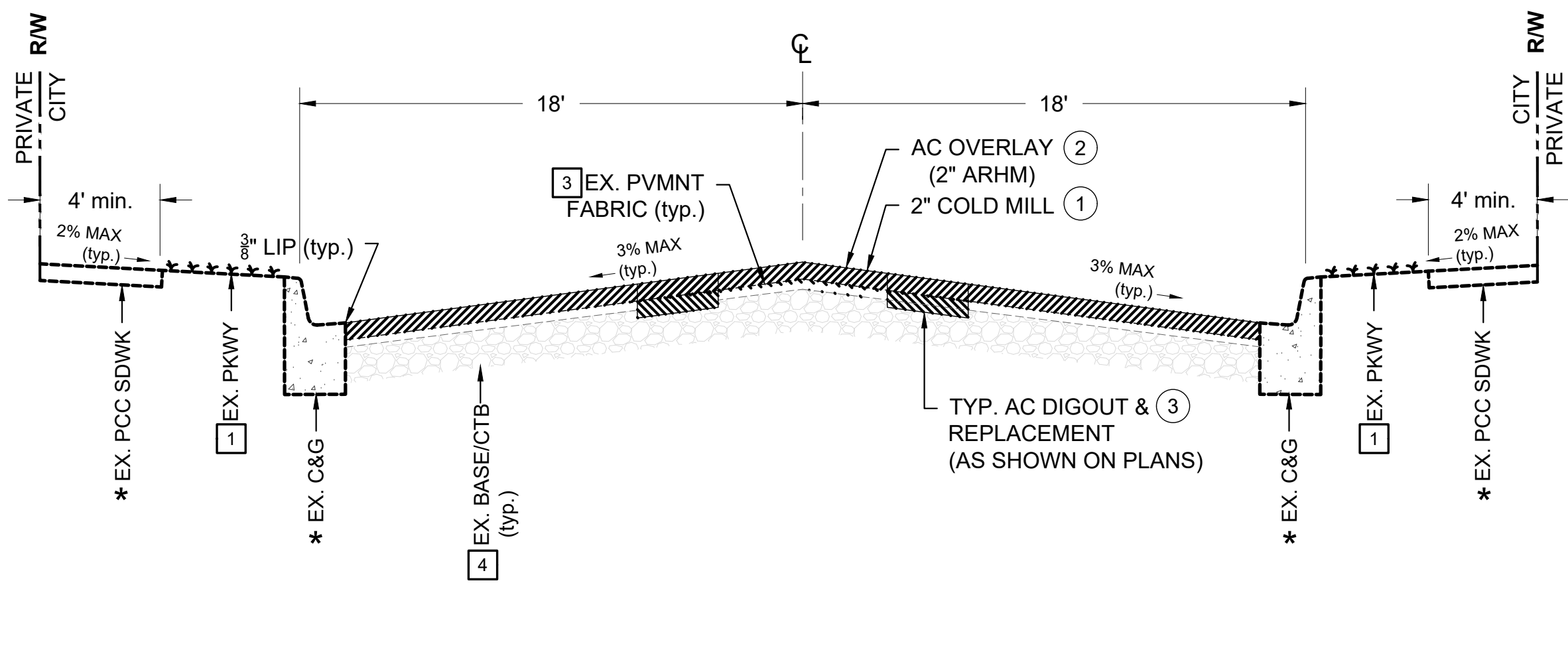

DETAIL A: TYP. STREET SECTION - SIENA AVE., EMERSON AVE., DE PAUL ST.

SCALE: N.T.S

\* REMOVE, DISPOSE OF & CONSTRUCT PER PLANS, SPECIAL PROVISIONS, OR AS DIRECTED

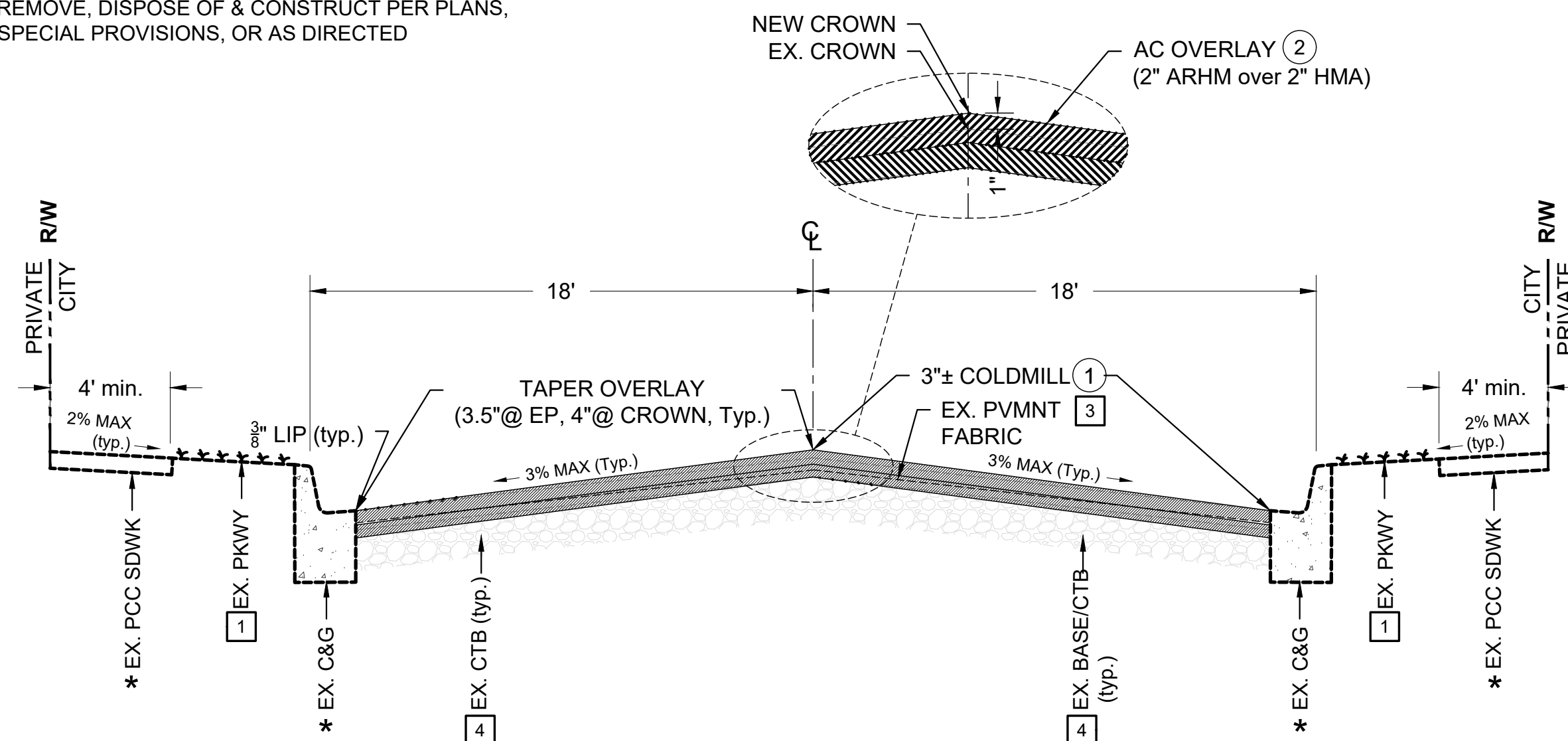

DETAIL B: TYP. STREET SECTION - NAVAJO RD.

SCALE: N.T.S

\* REMOVE, DISPOSE OF & CONSTRUCT PER PLANS, SPECIAL PROVISIONS, OR AS DIRECTED

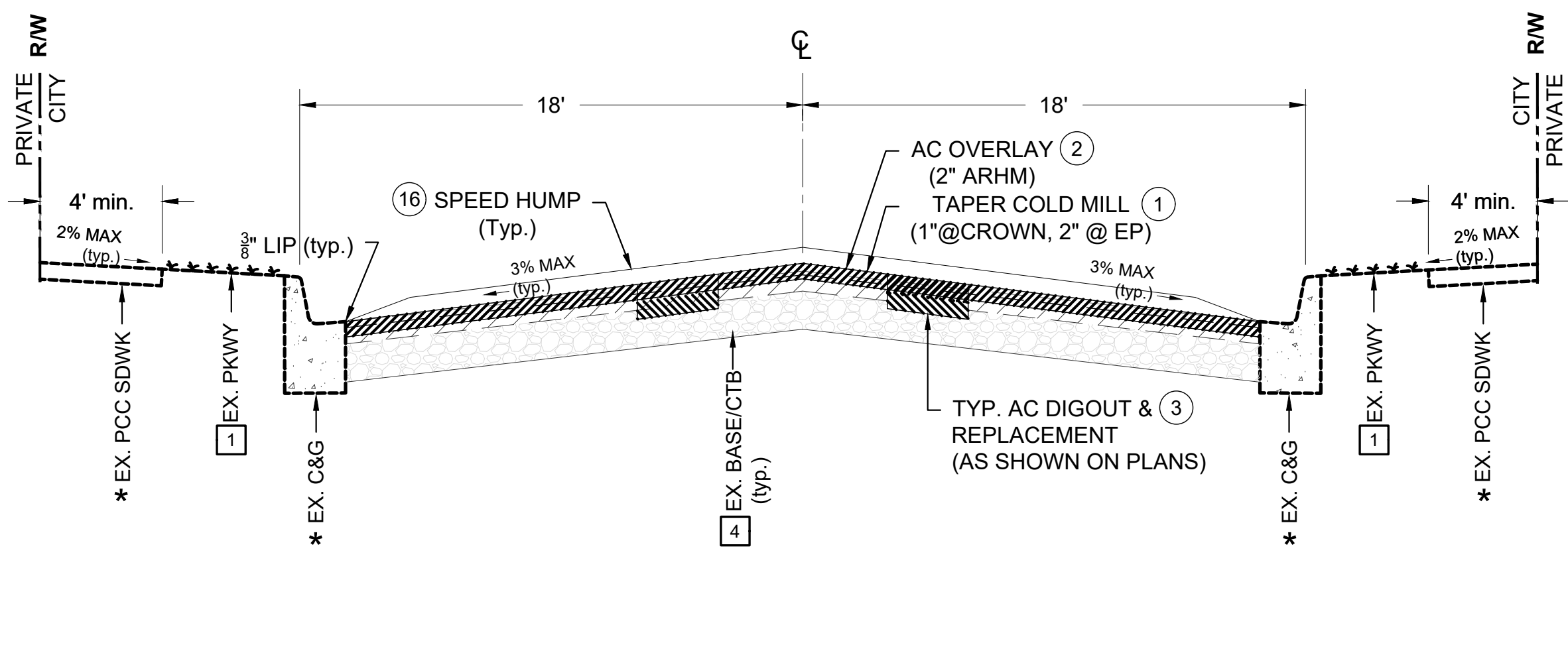

DETAIL C: TYP. STREET SECTION - VERMONT ST., (WHEATON CIR. TO SIENA AVE.)

SCALE: N.T.S

\* REMOVE, DISPOSE OF & CONSTRUCT PER PLANS, SPECIAL PROVISIONS, OR AS DIRECTED

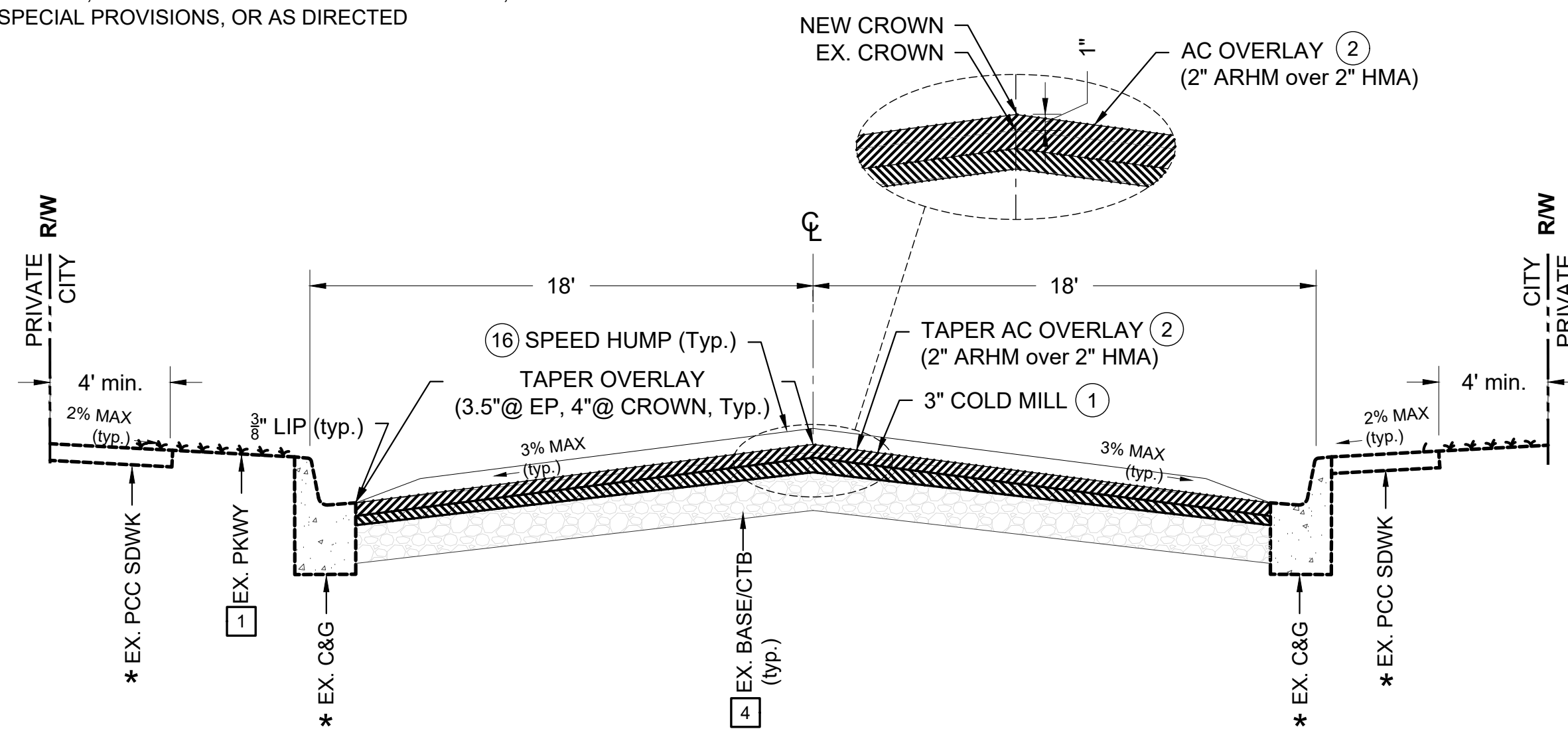

DETAIL D: TYP. STREET SECTION - VERMONT ST., (SIENA AVE. TO ROCKMONT AVE.)

SCALE: N.T.S

**CONSTRUCTION NOTES**

- 1 COLD MILL EXISTING AC PAVEMENT PER DETAILS ON SHEET 3 & 4, PLANS & SPECIAL PROVISIONS.
- 2 CONSTRUCT AC OVERLAY PER DETAILS ON SHEET 3 & 4, PLANS & SPECIAL PROVISIONS.
- 3 REMOVE & REPLACE ROADWAY STRUCTURAL SECTION PER DETAIL "E" ON SHEET 3, PLANS & SPECIAL PROVISIONS. WHERE AVAILABLE, CONTRACTOR TO REMOVE AND DISPOSE OF EXISTING PAVEMENT REINFORCING FABRIC AND/OR CONCRETE TREATED BASE (CTB) TO ACHIEVE REMOVAL DEPTH PER THE PLANS AND THE SATISFACTORY OF THE ENGINEER.
- 4 REMOVE & REPLACE RESIDENTIAL CONC. SIDEWALK PER WESTMINSTER STD PLN NO. 202, PLANS, & SPECIAL PROVISIONS.
- 5 REMOVE & REPLACE CONC. CURB & GUTTER FROM JOINT TO JOINT PER WESTMINSTER STD PLN NO. 201 (TYPE A-1 OR TYPE A-2), PLANS & SPECIAL PROVISIONS.
- 6 REMOVE EXISTING & CONSTRUCT NEW RESIDENTIAL CONC. DRIVEWAY APPROACH PER WESTMINSTER STD PLN NO. 208, PLANS & SPECIAL PROVISIONS.
- 7 REMOVE EXISTING & CONSTRUCT NEW CONC. CURB RAMP PER CURB RAMP DETAIL "F" ON SHEET 3, 2024 CALTRANS STD PLN NO. A88A, PLANS & SPECIAL PROVISIONS. CONTRACTOR SHALL CURB CUT AND GRIND EXISTING CONC. CURB TO MEET REQUIREMENTS.
- 8 REMOVE & REPLACE CONC. CROSS GUTTER PER WESTMINSTER STD PLN NO. 206, PLANS & SPECIAL PROVISIONS.
- 9 LOWER & ADJUST EXISTING MANHOLE OR VALVE COVER TO GRADE PER PLANS, SPECIAL PROVISIONS & APPLICABLE STD PLANS.
- 10 FURNISH & INSTALL THERMOPLASTIC ARROW OR PAVEMENT LEGEND AS NOTED PER CALTRANS STD. PLAN A24A, A24B, A24C, AND A24D.
- 11 FURNISH & INSTALL PAINTED STRIPING DETAIL (INCLUDING PLACEMENT OF RAISED PAVEMENT MARKERS) AS NOTED PER CAMUTCD (FIGURE 3A-101(CA) TO FIGURE 3A-113(CA)) AND WESTMINSTER STD PLN NO.101.
- 12 FURNISH & INSTALL CROSSWALK AS SHOWN ON PLAN PER CITY OF WESTMINSTER STD. PLAN AND CALTRANS STD PLN NO. A24F. CROSSWALK SHALL HAVE TEN (10) FEET IN BETWEEN 12-INCH (THERMOPLASTIC) STRIPE.
- 13 FURNISH & INSTALL 12-INCH WHITE LIMIT LINE AND STOP LEGEND PER CALTRANS STD PLN NO. A24D & A24G.
- 14 FURNISH & INSTALL 8" WHITE CHEVRON AT 20' O.C.
- 15 FURNISH & INSTALL 4" SOLID YELLOW CENTER LINE STRIPING AS SHOWN.
- 16 REMOVE & REPLACE SPEED HUMP PER CITY OF WESTMINSTER STD. DWG 512A[MOD].
- 17 FURNISH & INSTALL SPEED HUMP PAVEMENT LEGEND PER CAMUTCD, FIGURE 3B-29, OPTION "A".
- 18 REMOVE EXISTING AND CONSTRUCT NEW CONC. SPANDREL PER WESTMINSTER STD PLN NO. 206, PLANS AND SPECIAL PROVISIONS.
- 19 REMOVE EXISTING & CONSTRUCT NEW CONC. CURB RAMP PER CURB RAMP DETAIL "G" ON SHEET 3, 2024 CALTRANS STD PLN NO. A88A, PLANS & SPECIAL PROVISIONS.
- 20 REMOVE AND DISPOSE EXISTING SIGN AND POST WHERE APPLICABLE. FURNISH AND INSTALL NEW SIGN(S) AND POST PER PLANS AND SPECIAL PROVISIONS. NEW SIGN POST SHALL BE 2" PERFORATED STEEL SQUARE TUBE.
- 21 FURNISH AND INSTALL DETECTABLE WARNING SURFACE PER 2024 CALTRANS STD. PLN NO. A88A.
- 22 REMOVE EXISTING CONC., INSTALL NEW LANDSCAPE PARKWAY TO MATCH EXISTING.

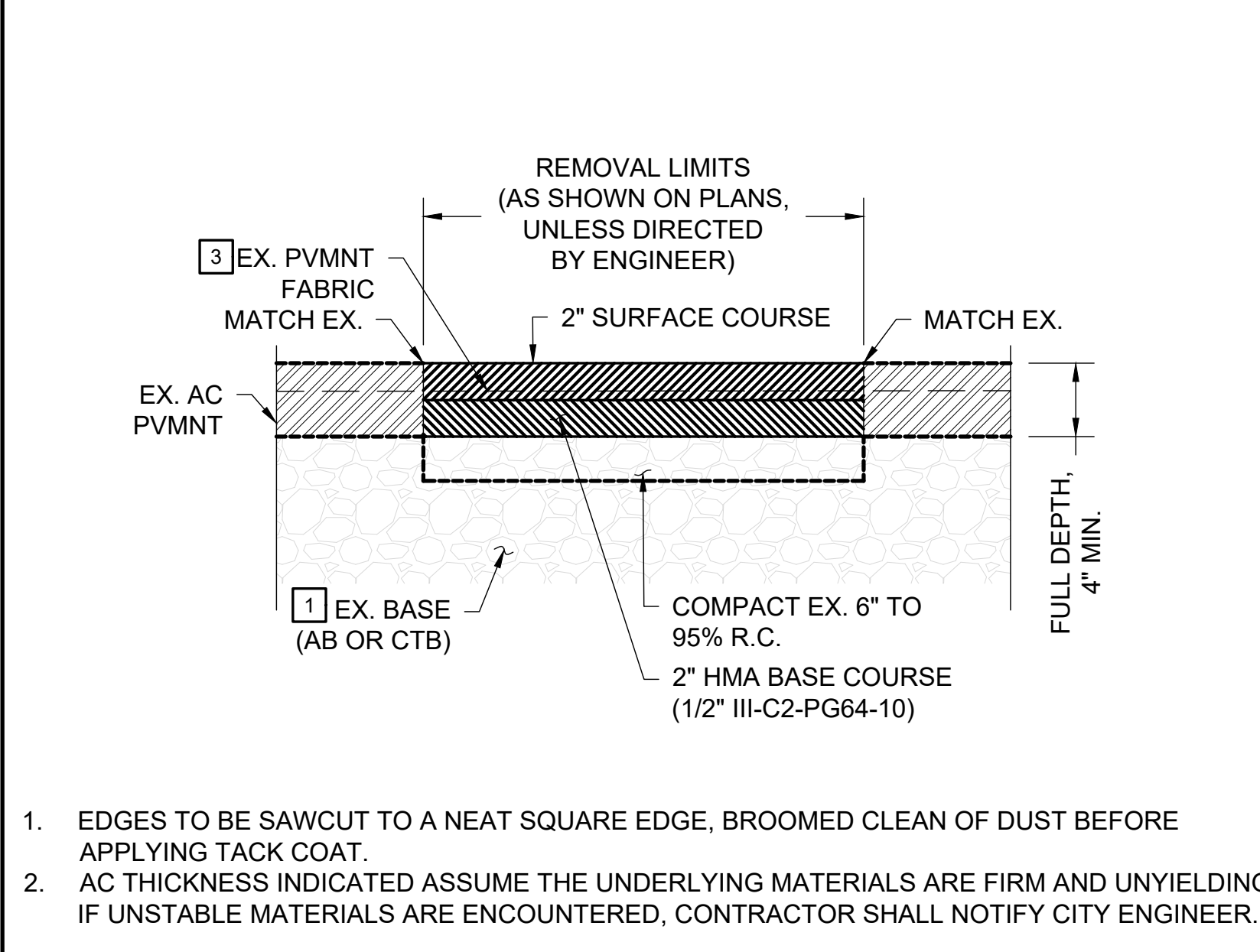

DETAIL E: TYP. A.C. DIGOUT & REPLACEMENT

SCALE: N.T.S

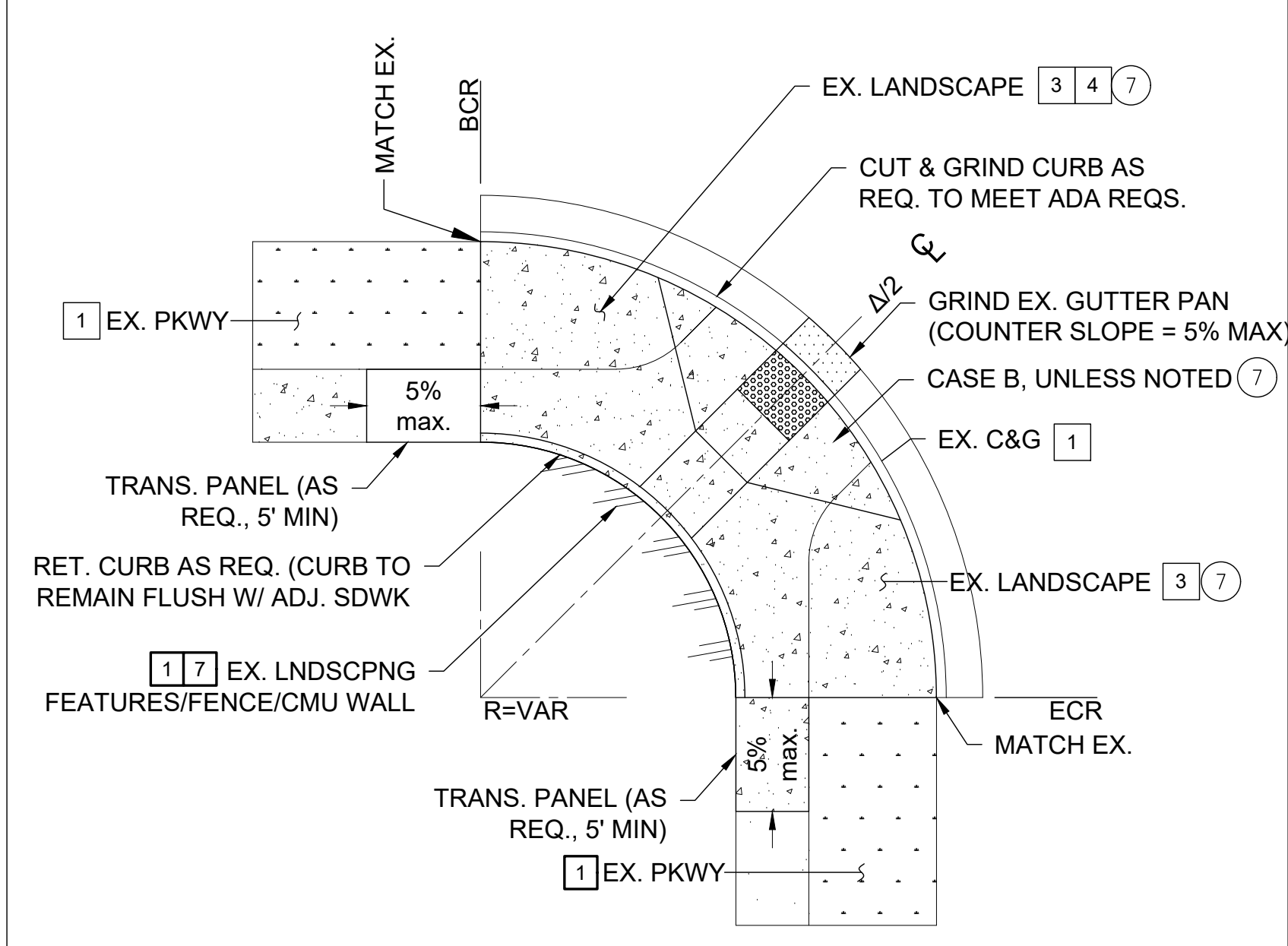

DETAIL F: TYP. CURB RAMP DETAIL (CURB CUT)

SCALE: N.T.S

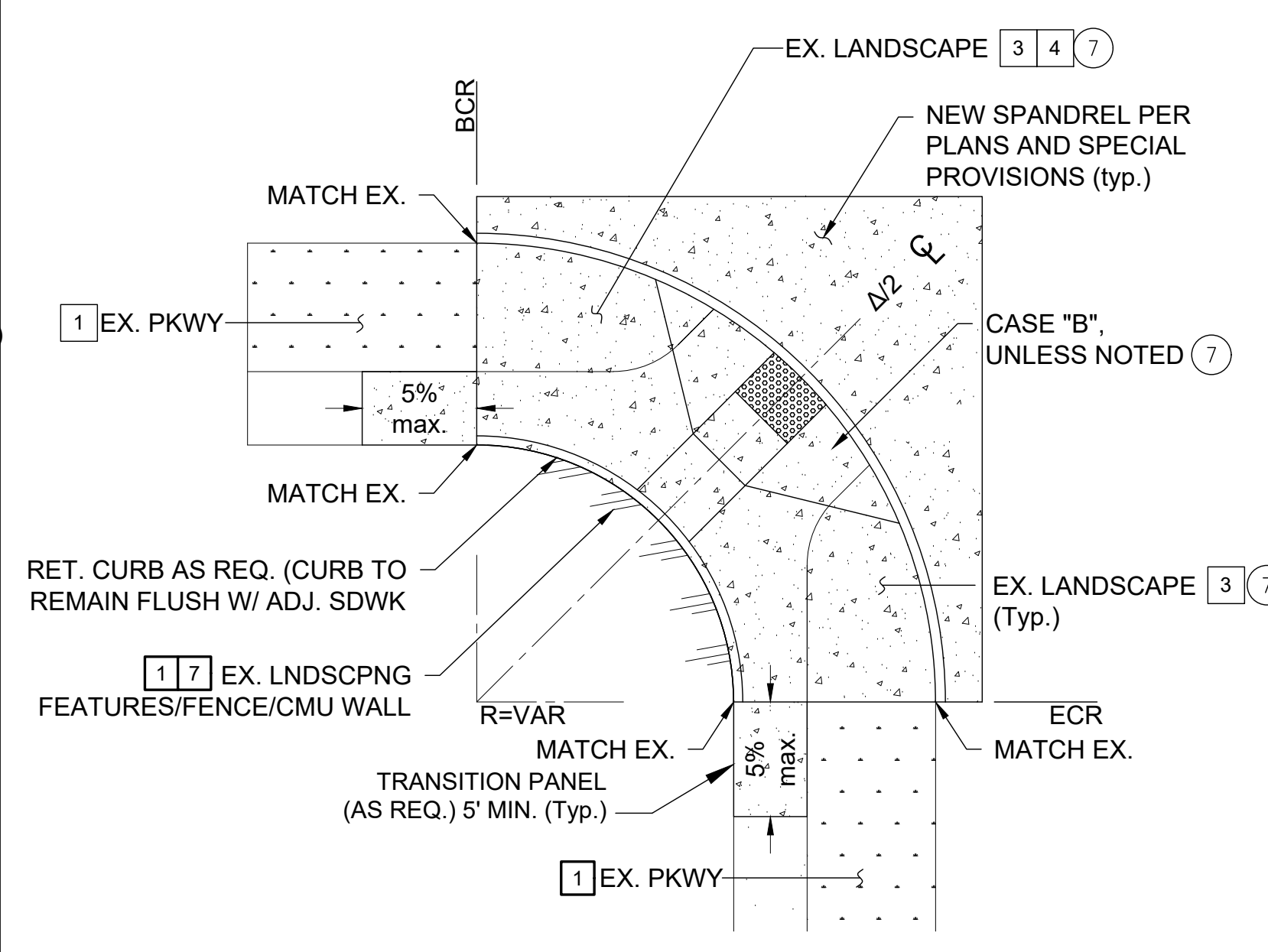

DETAIL G: TYP. CURB RAMP DETAIL

SCALE: N.T.S

**LEGEND:**

- 1 DETECTABLE WARNING SURFACE
- 2 2" AC SLOT TRENCH
- 3 PROPOSED CURB AND GUTTER
- 4 PROPOSED CONCRETE
- 5 FULL DEPTH ROADWAY REPAIR
- 6 AC OVERLAY
- 7 AC (SURFACE COURSE)
- 8 AC (BASE COURSE)
- 9 PROTECT IN PLACE
- 10 REMOVE & REPLACE
- 11 REMOVE & DISPOSE OF
- 12 REMOVE & RELOCATE
- 13 REFRESH EXISTING
- 14 RESTORE EXISTING
- 15 ADJUST TO GRADE

**UTILITIES:**

- A WESTMINSTER WATER DIVISION (WWD)
- B MIDWAY SANITATION DISTRICT (MSD)
- C ORANGE COUNTY SANITATION DISTRICT (OCS)
- D SOUTHERN CALIFORNIA EDISON (SCE)
- E SOUTHERN CALIFORNIA GAS (SCG)

- NOTES**
1. CONTRACTOR SHALL PROTECT IN PLACE ALL EXISTING UTILITIES, UNLESS NOTED OTHERWISE.
  2. THE LOCATIONS OF EXISTING UTILITIES SHOWN ARE APPROXIMATE. THE CONTRACTOR SHALL VERIFY THE EXACT LOCATION OF ALL UTILITIES BEFORE COMMENCING ANY WORK WITHIN THE PROJECT LIMITS, AS SUCH ACTIVITIES MAY DISRUPT OR AFFECT ANY OF THE UTILITIES.



REV	DATE	REVISIONS	REFERENCES	APPROVALS



CITY OF WESTMINSTER		PREPARED UNDER THE SUPERVISION OF: HOANG, THE VINNY	DATE:
R.C.E. NO. C80007	DRAWN: L. TRAN	CHECKED: L. TRAN	06/11/2026
	RECOMMENDED: VINNY HOANG	APPROVED:	06/11/2026
		CITY ENGINEER	

**FY 25-26 CITYWIDE RESIDENTIAL OVERLAY**

**TYPICAL DETAILS**

City of Westminster - Engineering Department

DRAWING NUMBER: P2673  
SHEET 3 OF 12



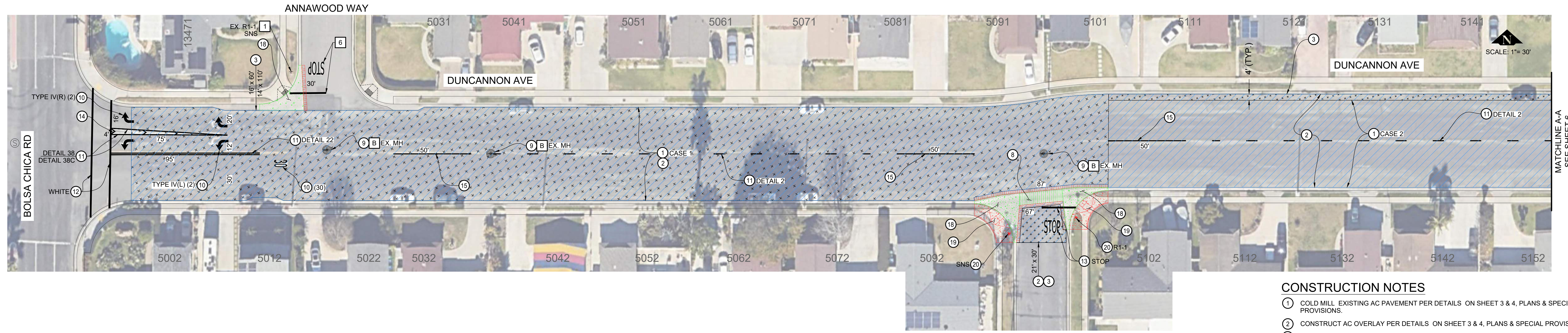

- CONSTRUCTION NOTES**
- 1 COLD MILL EXISTING AC PAVEMENT PER DETAILS ON SHEET 3 & 4, PLANS & SPECIAL PROVISIONS.
  - 2 CONSTRUCT AC OVERLAY PER DETAILS ON SHEET 3 & 4, PLANS & SPECIAL PROVISIONS.
  - 3 REMOVE & REPLACE ROADWAY STRUCTURAL SECTION PER DETAIL "E" ON SHEET 3, PLANS & SPECIAL PROVISIONS. WHERE AVAILABLE, CONTRACTOR TO REMOVE AND DISPOSE OF EXISTING PAVEMENT REINFORCING FABRIC AND/OR CONCRETE TREATED BASE (CTB) TO ACHIEVE REMOVAL DEPTH PER THE PLANS AND THE SATISFACTORY OF THE ENGINEER.
  - 4 REMOVE & REPLACE RESIDENTIAL CONC. SIDEWALK PER WESTMINSTER STD PLN NO. 202, PLANS, & SPECIAL PROVISIONS.
  - 5 REMOVE & REPLACE CONC. CURB & GUTTER FROM JOINT TO JOINT PER WESTMINSTER STD PLN NO. 201 (TYPE A-1 OR TYPE A-2), PLANS & SPECIAL PROVISIONS.
  - 6 REMOVE EXISTING & CONSTRUCT NEW RESIDENTIAL CONC. DRIVEWAY APPROACH PER WESTMINSTER STD PLN NO. 208, PLANS & SPECIAL PROVISIONS.
  - 7 REMOVE EXISTING & CONSTRUCT NEW CONC. CURB RAMP PER CURB RAMP DETAIL "F" ON SHEET 3, 2024 CALTRANS STD PLN NO. A88A, PLANS & SPECIAL PROVISIONS. CONTRACTOR SHALL CURB CUT AND GRIND EXISTING CONC. CURB TO MEET REQUIREMENTS.
  - 8 REMOVE & REPLACE CONC. CROSS GUTTER PER WESTMINSTER STD PLN NO. 206, PLANS & SPECIAL PROVISIONS.
  - 9 LOWER & ADJUST EXISTING MANHOLE OR VALVE COVER TO GRADE PER PLANS, SPECIAL PROVISIONS & APPLICABLE STD PLANS.
  - 10 FURNISH & INSTALL THERMOPLASTIC ARROW OR PAVEMENT LEGEND AS NOTED PER CALTRANS STD. PLAN A24A, A24B, A24C, AND A24D.
  - 11 FURNISH & INSTALL PAINTED STRIPING DETAIL (INCLUDING PLACEMENT OF RAISED PAVEMENT MARKERS) AS NOTED PER CAMUTCD (FIGURE 3A-101(CA)) TO FIGURE 3A-113(CA)) AND WESTMINSTER STD PLN NO. 101.
  - 12 FURNISH & INSTALL CROSSWALK AS SHOWN ON PLAN PER CITY OF WESTMINSTER STD. PLAN AND CALTRANS STD PLN NO. A24F. CROSSWALK SHALL HAVE TEN (10) FEET IN BETWEEN 12-INCH (THERMOPLASTIC) STRIPE.
  - 13 FURNISH & INSTALL 12-INCH WHITE LIMIT LINE AND STOP LEGEND PER CALTRANS STD PLN NO. A24D & A24G.
  - 14 FURNISH & INSTALL 8" WHITE CHEVRON AT 20' O.C.
  - 15 FURNISH & INSTALL 4" SOLID YELLOW CENTER LINE STRIPING AS SHOWN.
  - 16 REMOVE & REPLACE SPEED HUMP PER CITY OF WESTMINSTER STD. DWG 512A(MOD).
  - 17 FURNISH & INSTALL SPEED HUMP PAVEMENT LEGEND PER CAMUTCD, FIGURE 3B-29, OPTION "A".
  - 18 REMOVE EXISTING AND CONSTRUCT NEW CONC. SPANDREL PER WESTMINSTER STD PLN NO. 206, PLANS AND SPECIAL PROVISIONS.
  - 19 REMOVE EXISTING & CONSTRUCT NEW CONC. CURB RAMP PER CURB RAMP DETAIL "G" ON SHEET 3, 2024 CALTRANS STD PLN NO. A88A, PLANS & SPECIAL PROVISIONS.
  - 20 REMOVE AND DISPOSE EXISTING SIGN AND POST WHERE APPLICABLE. FURNISH AND INSTALL NEW SIGN(S) AND POST PER PLANS AND SPECIAL PROVISIONS. NEW SIGN POST SHALL BE 2" PERFORATED STEEL SQUARE TUBE.
  - 21 FURNISH AND INSTALL DETECTABLE WARNING SURFACE PER 2024 CALTRANS STD. PLN NO. A88A.
  - 22 REMOVE EXISTING CONC., INSTALL NEW LANDSCAPE PARKWAY TO MATCH EXISTING.
  - 23 REMOVE EXISTING AND CONSTRUCT NEW CATCH BASIN, LOCAL DEPRESSION POINT, AND CONC. SIDEWALK PER WESTMINSTER STD PLN NO. 202, NO. 301, NO. 302, PLANS, & SPECIAL PROVISIONS.

- LEGEND:**
- DETECTABLE WARNING SURFACE
  - 2 AC SLOT TRENCH
  - PROPOSED CURB AND GUTTER
  - PROPOSED CONCRETE
  - FULL DEPTH ROADWAY REPAIR
  - AC OVERLAY
  - AC (SURFACE COURSE)
  - AC (BASE COURSE)
  - 1 PROTECT IN PLACE
  - 2 REMOVE & REPLACE
  - 3 REMOVE & DISPOSE OF
  - 4 REMOVE CONFLICTING PORTION
  - 5 REMOVE & RELOCATE
  - 6 REFRESH EXISTING
  - 7 RESTORE EXISTING
  - 8 ADJUST TO GRADE

- UTILITIES**
- A** WESTMINSTER WATER DIVISION (WWD)
  - B** MIDWAY SANITATION DISTRICT (MSD)
  - C** ORANGE COUNTY SANITATION DISTRICT (OCS D)
  - D** SOUTHERN CALIFORNIA EDISON (SCE)
  - E** SOUTHERN CALIFORNIA GAS (SCG)
- NOTES**
1. CONTRACTOR SHALL PROTECT IN PLACE ALL EXISTING UTILITIES, UNLESS NOTED OTHERWISE.
  2. LOCATIONS OF ALL UTILITIES SHOWN ON THIS DRAWING ARE APPROXIMATE. CONTRACTOR SHALL VERIFY THE LOCATION OF ALL UTILITIES PRIOR TO ANY WORK OPERATIONS WITHIN THE PROJECT LIMITS, WHICH MAY DISRUPT OR IMPACT ANY OF THE UTILITIES.





REV	DATE	REVISIONS	REFERENCES	APPROVALS	CITY OF WESTMINSTER	PREPARED UNDER THE SUPERVISION OF: HOANG, THE VINNY	DATE:

	<b>FY 25-26 CITYWIDE RESIDENTIAL OVERLAY</b>	DRAWING NUMBER:
	<b>DUNCANNON AVENUE</b>	P2673
	City of Westminister - Engineering Department	SHEET 5 OF 12

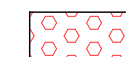
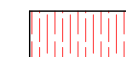

DRAWN: L. TRAN CHECKED: L. TRAN RECOMMENDED: VINNY HOANG APPROVED: _____ CITY ENGINEER	06/11/2026 06/11/2026 06/11/2026 06/11/2026
--	--

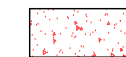
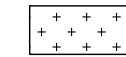
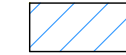
**LEGEND:**

-  DETECTABLE WARNING SURFACE
-  2' AC SLOT TRENCH
-  PROPOSED CURB AND GUTTER
-  PROPOSED CONCRETE
-  FULL DEPTH ROADWAY REPAIR
-  AC OVERLAY
-  AC (SURFACE COURSE)
-  AC (BASE COURSE)

**UTILITIES**

- A** WESTMINSTER WATER DIVISION (WWD)
- B** MIDWAY SANITATION DISTRICT (MSD)
- C** ORANGE COUNTY SANITATION DISTRICT (OCSD)
- D** SOUTHERN CALIFORNIA EDISON (SCE)
- E** SOUTHERN CALIFORNIA GAS (SCG)

**NOTES**

1. CONTRACTOR SHALL PROTECT IN PLACE ALL EXISTING UTILITIES, UNLESS NOTED OTHERWISE.
2. LOCATIONS OF ALL UTILITIES SHOWN ON THIS DRAWING ARE APPROXIMATE. CONTRACTOR SHALL VERIFY THE LOCATION OF ALL UTILITIES PRIOR TO ANY WORK OPERATIONS WITHIN THE PROJECT LIMITS, WHICH MAY DISRUPT OR IMPACT ANY OF THE UTILITIES.

- 1 PROTECT IN PLACE
- 2 REMOVE & REPLACE
- 3 REMOVE & DISPOSE OF
- 4 REMOVE CONFLICTING PORTION
- 5 REMOVE & RELOCATE
- 6 REFRESH EXISTING
- 7 RESTORE EXISTING
- 8 ADJUST TO GRADE

**CONSTRUCTION NOTES**

- 1 COLD MILL, EXISTING AC PAVEMENT PER DETAILS ON SHEET 3 & 4, PLANS & SPECIAL PROVISIONS.
- 2 CONSTRUCT AC OVERLAY PER DETAILS ON SHEET 3 & 4, PLANS & SPECIAL PROVISIONS.
- 3 REMOVE & REPLACE ROADWAY STRUCTURAL SECTION PER DETAIL "E" ON SHEET 3, PLANS & SPECIAL PROVISIONS. WHERE AVAILABLE, CONTRACTOR TO REMOVE AND DISPOSE OF EXISTING PAVEMENT REINFORCING FABRIC AND/OR CONCRETE TREATED BASE (CTB) TO ACHIEVE REMOVAL DEPTH PER THE PLANS AND THE SATISFACTORY OF THE ENGINEER.
- 4 REMOVE & REPLACE RESIDENTIAL CONC. SIDEWALK PER WESTMINSTER STD PLN NO. 202, PLANS, & SPECIAL PROVISIONS.
- 5 REMOVE & REPLACE CONC. CURB & GUTTER FROM JOINT TO JOINT PER WESTMINSTER STD PLN NO. 201 (TYPE A-1 OR TYPE A-2), PLANS & SPECIAL PROVISIONS.
- 6 REMOVE EXISTING & CONSTRUCT NEW RESIDENTIAL CONC. DRIVEWAY APPROACH PER WESTMINSTER STD PLN NO. 208, PLANS & SPECIAL PROVISIONS.
- 7 REMOVE EXISTING & CONSTRUCT NEW CONC. CURB RAMP PER CURB RAMP DETAIL "F" ON SHEET 3, 2024 CALTRANS STD PLN NO. A88A, PLANS & SPECIAL PROVISIONS. CONTRACTOR SHALL CURB CUT AND GRIND EXISTING CONC. CURB TO MEET REQUIREMENTS.
- 8 REMOVE & REPLACE CONC. CROSS GUTTER PER WESTMINSTER STD PLN NO. 206, PLANS & SPECIAL PROVISIONS.
- 9 LOWER & ADJUST EXISTING MANHOLE OR VALVE COVER TO GRADE PER PLANS, SPECIAL PROVISIONS & APPLICABLE STD PLANS.
- 10 FURNISH & INSTALL THERMOPLASTIC ARROW OR PAVEMENT LEGEND AS NOTED PER CALTRANS STD. PLAN A24A, A24B, A24C, AND A24D.
- 11 FURNISH & INSTALL PAINTED STRIPING DETAIL (INCLUDING PLACEMENT OF RAISED PAVEMENT MARKERS) AS NOTED PER CAMUTCD (FIGURE 3A-101(CA)) TO FIGURE 3A-113(CA)) AND WESTMINSTER STD PLN NO. 101.
- 12 FURNISH & INSTALL CROSSWALK AS SHOWN ON PLAN PER CITY OF WESTMINSTER STD. PLAN AND CALTRANS STD PLN NO. A24F. CROSSWALK SHALL HAVE TEN (10) FEET IN BETWEEN 12-INCH (THERMOPLASTIC) STRIPE.
- 13 FURNISH & INSTALL 12-INCH WHITE LIMIT LINE AND STOP LEGEND PER CALTRANS STD PLN NO. A24D & A24G.
- 14 FURNISH & INSTALL 8" WHITE CHEVRON AT 20' O.C.
- 15 FURNISH & INSTALL 4" SOLID YELLOW CENTER LINE STRIPING AS SHOWN.
- 16 REMOVE & REPLACE SPEED HUMP PER CITY OF WESTMINSTER STD. DWG 512A[MOD].
- 17 FURNISH & INSTALL SPEED HUMP PAVEMENT LEGEND PER CAMUTCD, FIGURE 3B-29, OPTION "A".
- 18 REMOVE EXISTING AND CONSTRUCT NEW CONC. SPANDREL PER WESTMINSTER STD PLN NO. 206, PLANS AND SPECIAL PROVISIONS.
- 19 REMOVE EXISTING & CONSTRUCT NEW CONC. CURB RAMP PER CURB RAMP DETAIL "G" ON SHEET 3, 2024 CALTRANS STD PLN NO. A88A, PLANS & SPECIAL PROVISIONS.
- 20 REMOVE AND DISPOSE EXISTING SIGN AND POST WHERE APPLICABLE. FURNISH AND INSTALL NEW SIGN(S) AND POST PER PLANS AND SPECIAL PROVISIONS. NEW SIGN POST SHALL BE 2" PERFORATED STEEL SQUARE TUBE.
- 21 FURNISH AND INSTALL DETECTABLE WARNING SURFACE PER 2024 CALTRANS STD. PLN NO. A88A.
- 22 REMOVE EXISTING CONC., INSTALL NEW LANDSCAPE PARKWAY TO MATCH EXISTING.
- 23 REMOVE EXISTING AND CONSTRUCT NEW CATCH BASIN, LOCAL DEPRESSION POINT, AND CONC. SIDEWALK PER WESTMINSTER STD PLN NO. 202, NO. 301, NO. 302, PLANS, & SPECIAL PROVISIONS.

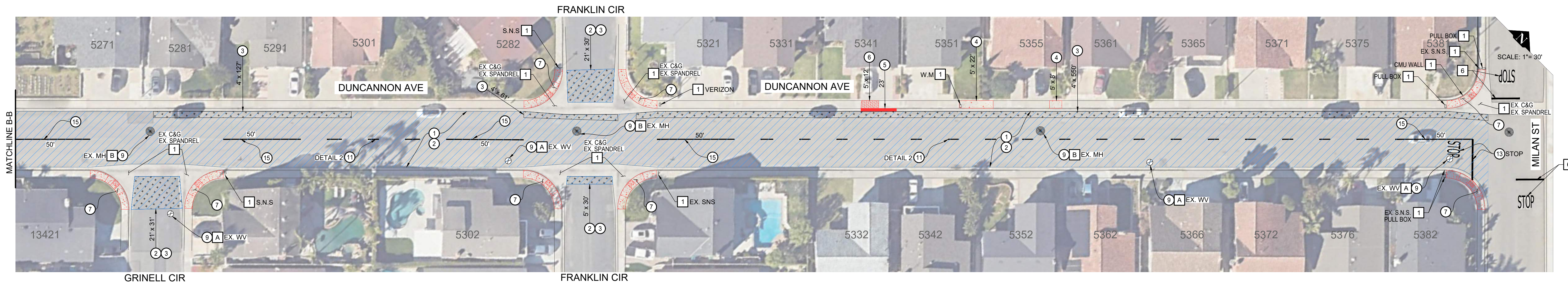
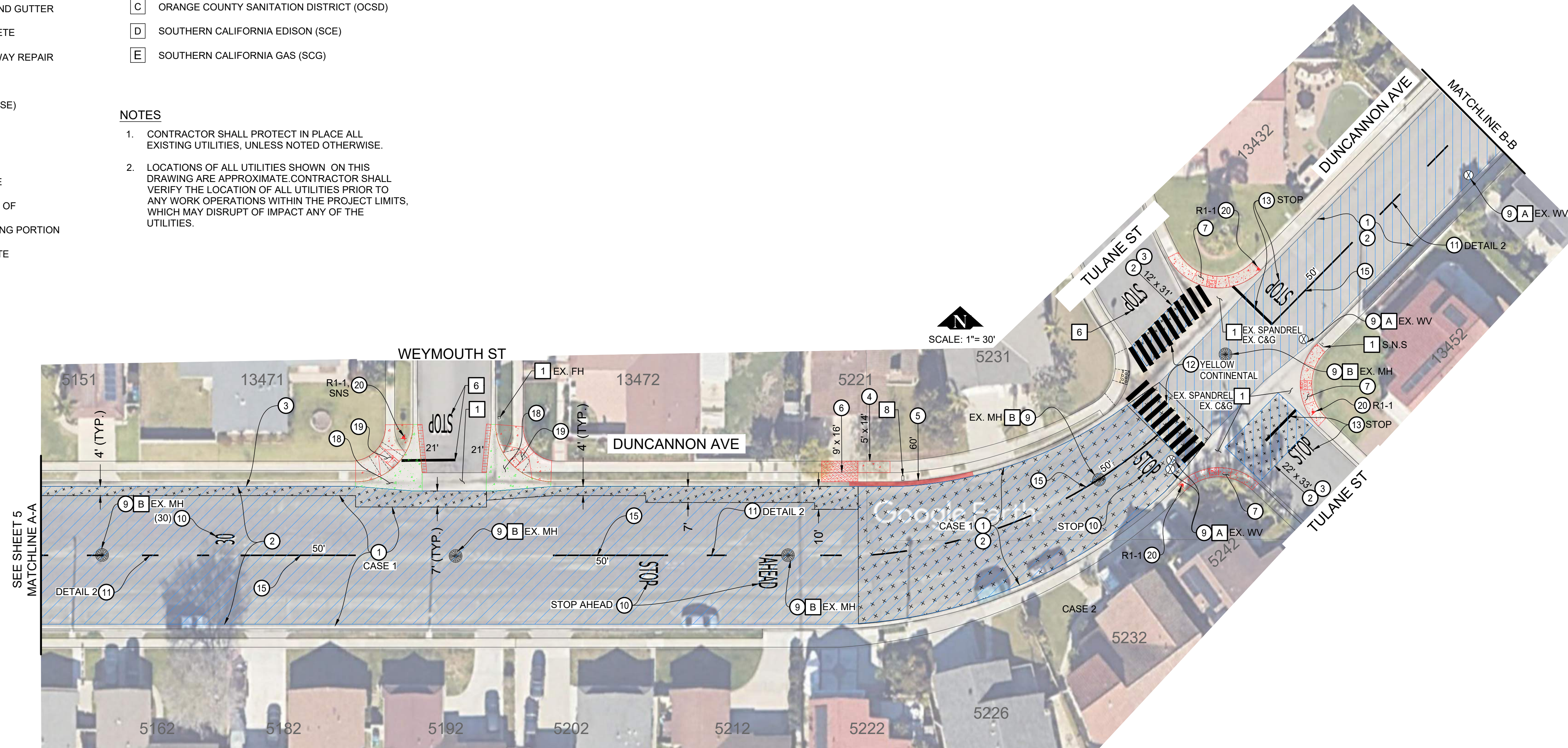

REV	DATE	REVISIONS	REFERENCES	APPROVALS

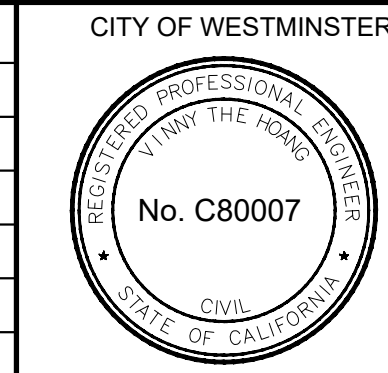

CITY OF WESTMINSTER		PREPARED UNDER THE SUPERVISION OF: HOANG, THE VINNY	DATE:
R.C.E. NO. C80007			
DRAWN: L. TRAN			06/11/2026
CHECKED: L. TRAN			06/11/2026
RECOMMENDED: VINNY HOANG			06/11/2026
APPROVED:			06/11/2026
	CITY ENGINEER		

**FY 25-26 CITYWIDE RESIDENTIAL OVERLAY**  
**DUNCANNON AVENUE**  
 City of Westminster - Engineering Department

DRAWING NUMBER:  
**P2673**  
 SHEET 6 OF 12

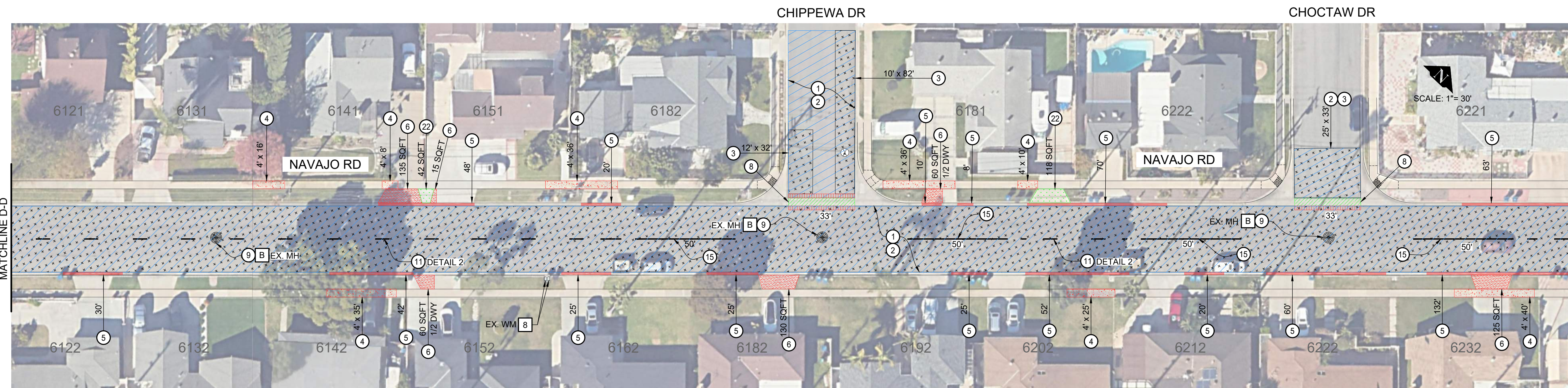
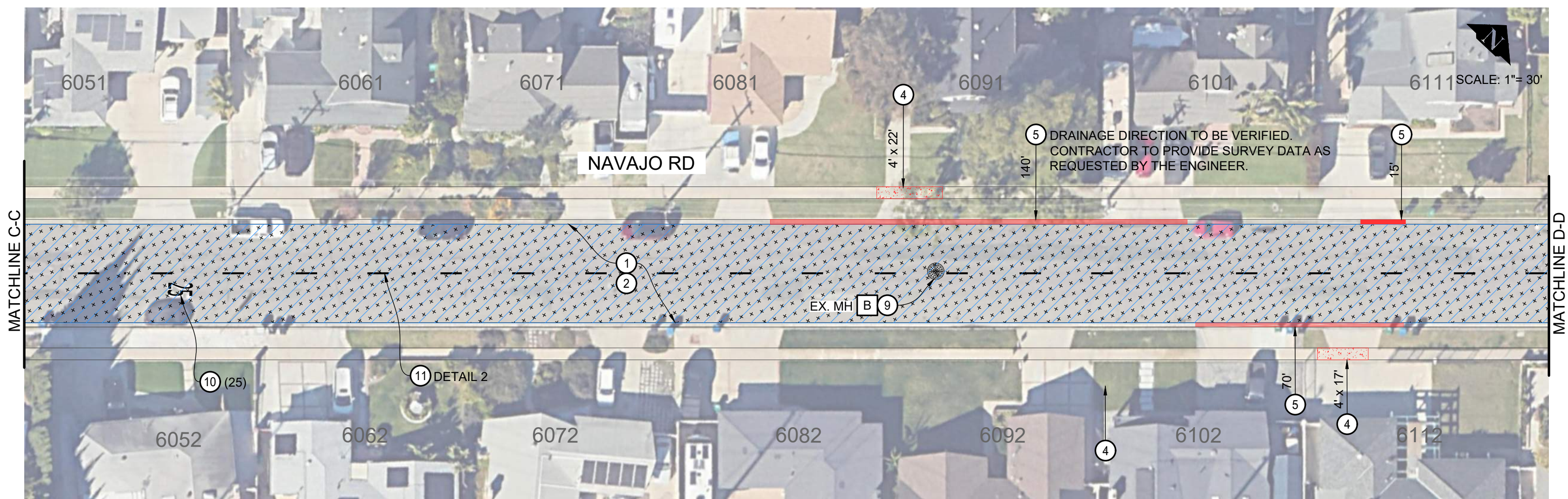
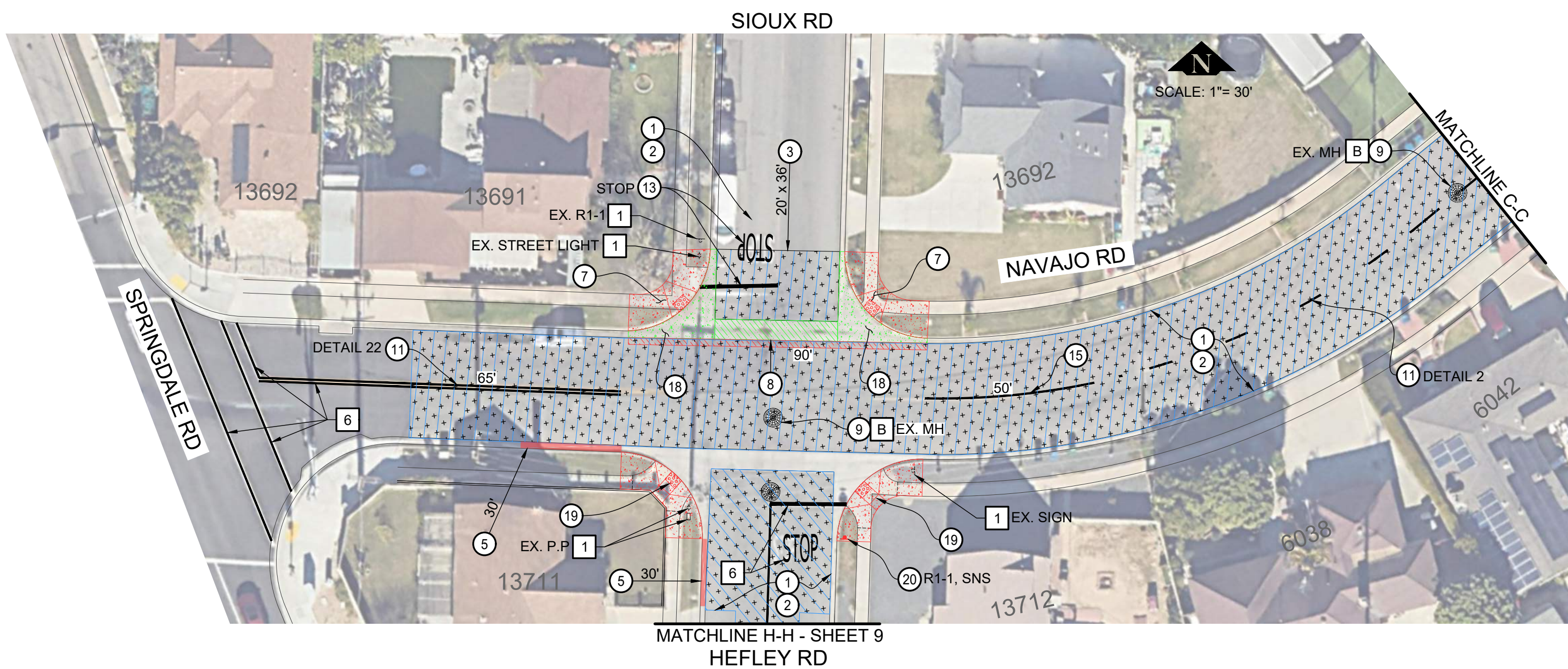

**CONSTRUCTION NOTES**

- 1 COLD MILL EXISTING AC PAVEMENT PER DETAILS ON SHEET 3 & 4, PLANS & SPECIAL PROVISIONS.
- 2 CONSTRUCT AC OVERLAY PER DETAILS ON SHEET 3 & 4, PLANS & SPECIAL PROVISIONS.
- 3 REMOVE & REPLACE ROADWAY STRUCTURAL SECTION PER DETAIL "E" ON SHEET 3, PLANS & SPECIAL PROVISIONS. WHERE AVAILABLE, CONTRACTOR TO REMOVE AND DISPOSE OF EXISTING PAVEMENT REINFORCING FABRIC AND/OR CONCRETE TREATED BASE (CTB) TO ACHIEVE REMOVAL DEPTH PER THE PLANS AND THE SATISFACTORY OF THE ENGINEER.
- 4 REMOVE & REPLACE RESIDENTIAL CONC. SIDEWALK PER WESTMINSTER STD PLN NO. 202, PLANS, & SPECIAL PROVISIONS.
- 5 REMOVE & REPLACE CONC. CURB & GUTTER FROM JOINT TO JOINT PER WESTMINSTER STD PLN NO. 201 (TYPE A-1 OR TYPE A-2), PLANS & SPECIAL PROVISIONS.
- 6 REMOVE EXISTING & CONSTRUCT NEW RESIDENTIAL CONC. DRIVEWAY APPROACH PER WESTMINSTER STD PLN NO. 208, PLANS & SPECIAL PROVISIONS.
- 7 REMOVE EXISTING & CONSTRUCT NEW CONC. CURB RAMP PER CURB RAMP DETAIL "F" ON SHEET 3, 2024 CALTRANS STD PLN NO. A88A, PLANS & SPECIAL PROVISIONS. CONTRACTOR SHALL CURB CUT AND GRIND EXISTING CONC. CURB TO MEET REQUIREMENTS.
- 8 REMOVE & REPLACE CONC. CROSS GUTTER PER WESTMINSTER STD PLN NO. 206, PLANS & SPECIAL PROVISIONS.
- 9 LOWER & ADJUST EXISTING MANHOLE OR VALVE COVER TO GRADE PER PLANS, SPECIAL PROVISIONS & APPLICABLE STD PLANS.
- 10 FURNISH & INSTALL THERMOPLASTIC ARROW OR PAVEMENT LEGEND AS NOTED PER CALTRANS STD. PLAN A24A, A24B, A24C, AND A24D.
- 11 FURNISH & INSTALL PAINTED STRIPING DETAIL (INCLUDING PLACEMENT OF RAISED PAVEMENT MARKERS) AS NOTED PER CAMUTCD (FIGURE 3A-101(CA) TO FIGURE 3A-113(CA)) AND WESTMINSTER STD PLN NO. 101.
- 12 FURNISH & INSTALL CROSSWALK AS SHOWN ON PLAN PER CITY OF WESTMINSTER STD. PLAN AND CALTRANS STD PLN NO. A24F. CROSSWALK SHALL HAVE TEN (10) FEET IN BETWEEN 12-INCH (THERMOPLASTIC) STRIPE.
- 13 FURNISH & INSTALL 12-INCH WHITE LIMIT LINE AND STOP LEGEND PER CALTRANS STD PLN NO. A24D & A24G.
- 14 FURNISH & INSTALL 8" WHITE CHEVRON AT 20' O.C.
- 15 FURNISH & INSTALL 4" SOLID YELLOW CENTER LINE STRIPING AS SHOWN.
- 16 REMOVE & REPLACE SPEED HUMP PER CITY OF WESTMINSTER STD. DWG 512A(MOD).
- 17 FURNISH & INSTALL SPEED HUMP PAVEMENT LEGEND PER CAMUTCD, FIGURE 3B-29, OPTION "A".
- 18 REMOVE EXISTING AND CONSTRUCT NEW CONC. SPANDREL PER WESTMINSTER STD PLN NO. 206, PLANS AND SPECIAL PROVISIONS.
- 19 REMOVE EXISTING & CONSTRUCT NEW CONC. CURB RAMP PER CURB RAMP DETAIL "G" ON SHEET 3, 2024 CALTRANS STD PLN NO. A88A, PLANS & SPECIAL PROVISIONS.
- 20 REMOVE AND DISPOSE EXISTING SIGN AND POST WHERE APPLICABLE. FURNISH AND INSTALL NEW SIGN(S) AND POST PER PLANS AND SPECIAL PROVISIONS. NEW SIGN POST SHALL BE 2" PERFORATED STEEL SQUARE TUBE.
- 21 FURNISH AND INSTALL DETECTABLE WARNING SURFACE PER 2024 CALTRANS STD. PLN NO. A88A.
- 22 REMOVE EXISTING CONC., INSTALL NEW LANDSCAPE PARKWAY TO MATCH EXISTING.
- 23 REMOVE EXISTING AND CONSTRUCT NEW CATCH BASIN, LOCAL DEPRESSION POINT, AND CONC. SIDEWALK PER WESTMINSTER STD PLN NO. 202, NO. 301, NO. 302, PLANS, & SPECIAL PROVISIONS.

**LEGEND:**

- DETECTABLE WARNING SURFACE
- 2' AC SLOT TRENCH
- PROPOSED CURB AND GUTTER
- PROPOSED CONCRETE
- FULL DEPTH ROADWAY REPAIR
- AC OVERLAY
- AC (SURFACE COURSE)
- AC (BASE COURSE)
- 1 PROTECT IN PLACE
- 2 REMOVE & REPLACE
- 3 REMOVE & DISPOSE OF
- 4 REMOVE CONFLICTING PORTION
- 5 REMOVE & RELOCATE
- 6 REFRESH EXISTING
- 7 RESTORE EXISTING
- 8 ADJUST TO GRADE

**UTILITIES**

- A WESTMINSTER WATER DIVISION (WWD)
- B MIDWAY SANITATION DISTRICT (MSD)
- C ORANGE COUNTY SANITATION DISTRICT (OCSD)
- D SOUTHERN CALIFORNIA EDISON (SCE)
- E SOUTHERN CALIFORNIA GAS (SCG)

**NOTES**

1. CONTRACTOR SHALL PROTECT IN PLACE ALL EXISTING UTILITIES, UNLESS NOTED OTHERWISE.
2. LOCATIONS OF ALL UTILITIES SHOWN ON THIS DRAWING ARE APPROXIMATE. CONTRACTOR SHALL VERIFY THE LOCATION OF ALL UTILITIES PRIOR TO ANY WORK OPERATIONS WITHIN THE PROJECT LIMITS, WHICH MAY DISRUPT OR IMPACT ANY OF THE UTILITIES.

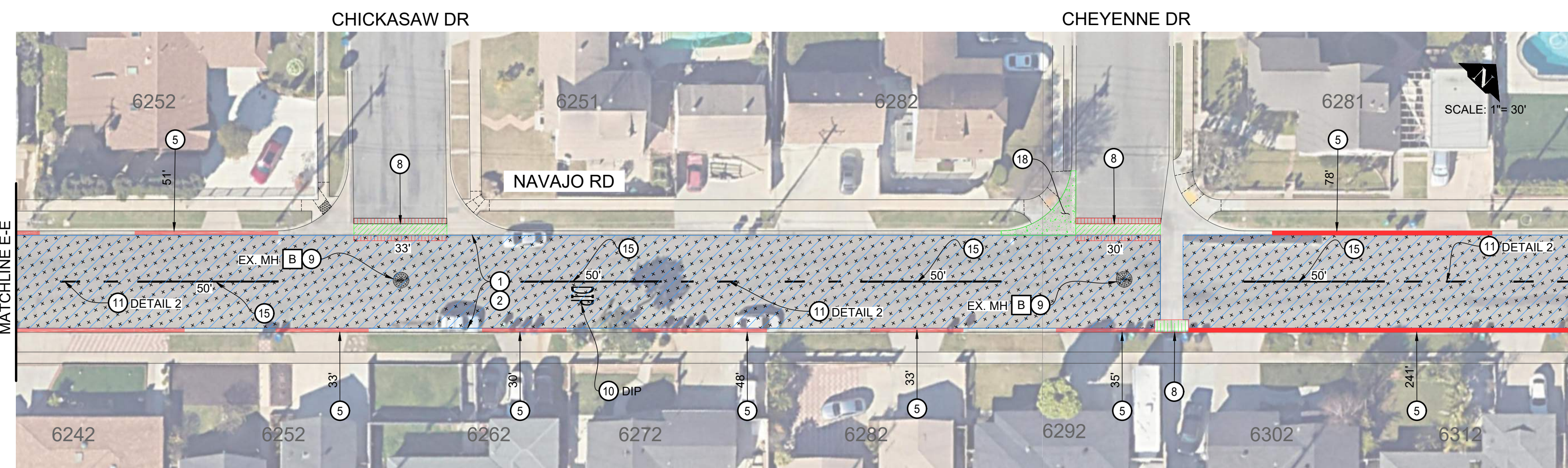

REV	DATE	REVISIONS	REFERENCES	APPROVALS



CITY OF WESTMINSTER		PREPARED UNDER THE SUPERVISION OF: HOANG, THE VINNY	DATE:
R.C.E. NO. C80007			
DRAWN: L. TRAN			06/11/2026
CHECKED: L. TRAN			06/11/2026
RECOMMENDED: VINNY HOANG			06/11/2026
APPROVED:			06/11/2026
	CITY ENGINEER		

**FY 25-26 CITYWIDE RESIDENTIAL OVERLAY**  
**NAVAJO ROAD**  
 City of Westminister - Engineering Department

DRAWING NUMBER:  
**P2673**  
 SHEET 7 OF 12

CHEROKEE DR

KLAMATH DR

CAYUGA DR

SCALE: 1"= 30'

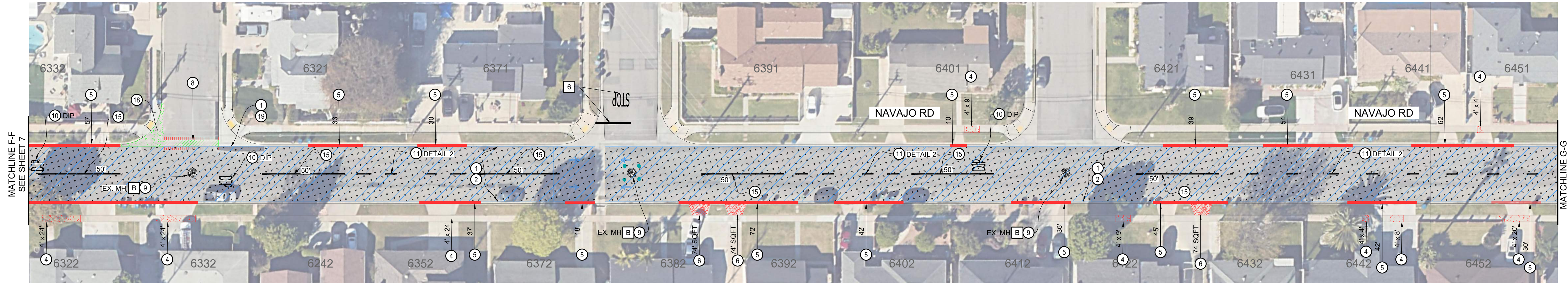

MOHAWK RD

NAVAJO RD

SCALE: 1"= 30'

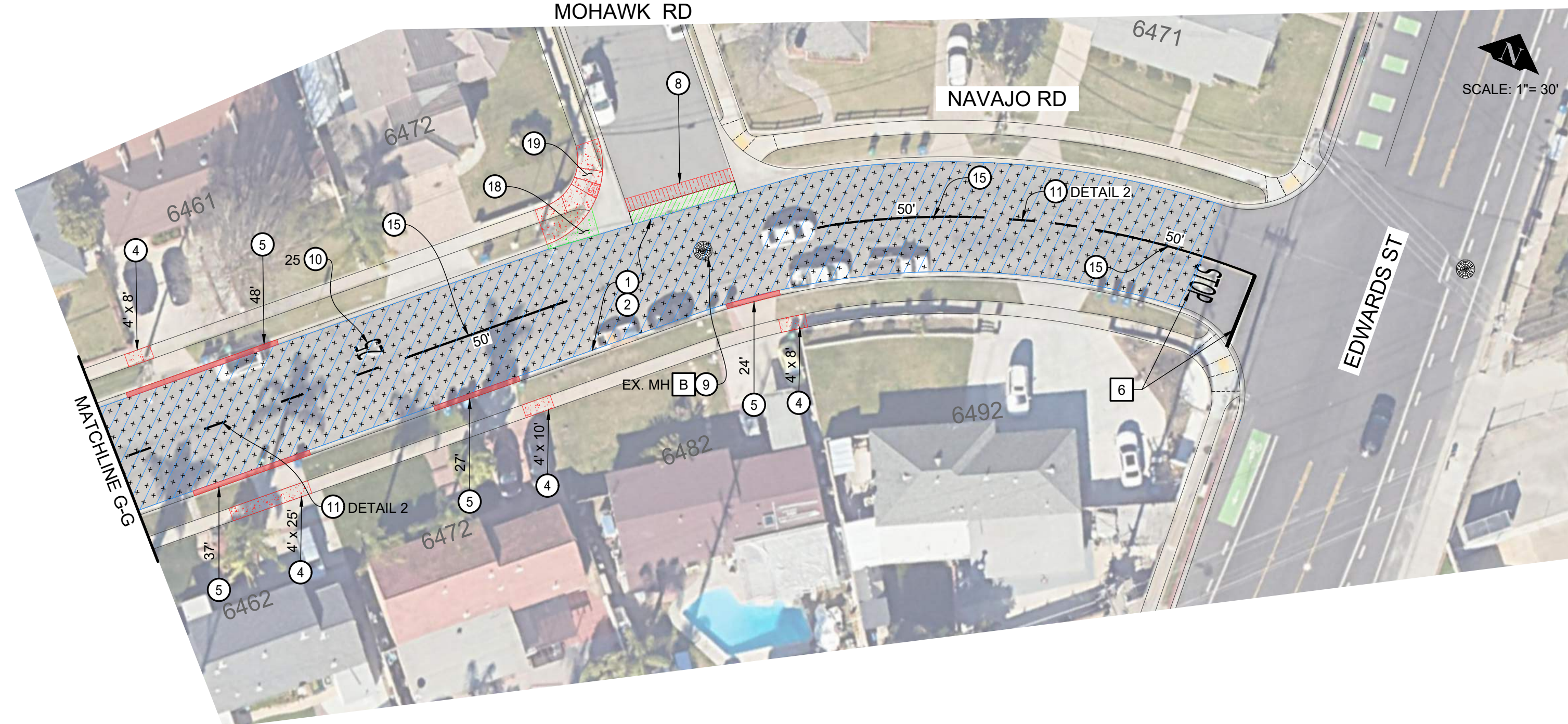

LEGEND:

- DETECTABLE WARNING SURFACE
- 2 AC SLOT TRENCH
- PROPOSED CURB AND GUTTER
- PROPOSED CONCRETE
- FULL DEPTH ROADWAY REPAIR
- AC OVERLAY
- AC (SURFACE COURSE)
- AC (BASE COURSE)
- 1 PROTECT IN PLACE
- 2 REMOVE & REPLACE
- 3 REMOVE & DISPOSE OF
- 4 REMOVE CONFLICTING PORTION
- 5 REMOVE & RELOCATE
- 6 REFRESH EXISTING
- 7 RESTORE EXISTING
- 8 ADJUST TO GRADE

UTILITIES

- WESTMINSTER WATER DIVISION (WWD)
- MIDWAY SANITATION DISTRICT (MSD)
- ORANGE COUNTY SANITATION DISTRICT (OCS)
- SOUTHERN CALIFORNIA EDISON (SCE)
- SOUTHERN CALIFORNIA GAS (SCG)

NOTES

1. CONTRACTOR SHALL PROTECT IN PLACE ALL EXISTING UTILITIES, UNLESS NOTED OTHERWISE.
2. LOCATIONS OF ALL UTILITIES SHOWN ON THIS DRAWING ARE APPROXIMATE. CONTRACTOR SHALL VERIFY THE LOCATION OF ALL UTILITIES PRIOR TO ANY WORK OPERATIONS WITHIN THE PROJECT LIMITS, WHICH MAY DISRUPT OR IMPACT ANY OF THE UTILITIES.

CONSTRUCTION NOTES

1. COLD MILL EXISTING AC PAVEMENT PER DETAILS ON SHEET 3 & 4, PLANS & SPECIAL PROVISIONS.
2. CONSTRUCT AC OVERLAY PER DETAILS ON SHEET 3 & 4, PLANS & SPECIAL PROVISIONS.
3. REMOVE & REPLACE ROADWAY STRUCTURAL SECTION PER DETAIL "E" ON SHEET 3, PLANS & SPECIAL PROVISIONS. WHERE AVAILABLE, CONTRACTOR TO REMOVE AND DISPOSE OF EXISTING PAVEMENT REINFORCING FABRIC AND/OR CONCRETE TREATED BASE (CTB) TO ACHIEVE REMOVAL DEPTH PER THE PLANS AND THE SATISFACTORY OF THE ENGINEER.
4. REMOVE & REPLACE RESIDENTIAL CONC. SIDEWALK PER WESTMINSTER STD PLN NO. 202, PLANS, & SPECIAL PROVISIONS.
5. REMOVE & REPLACE CONC. CURB & GUTTER FROM JOINT TO JOINT PER WESTMINSTER STD PLN NO. 201 (TYPE A-1 OR TYPE A-2), PLANS & SPECIAL PROVISIONS.
6. REMOVE EXISTING & CONSTRUCT NEW RESIDENTIAL CONC. DRIVEWAY APPROACH PER WESTMINSTER STD PLN NO. 208, PLANS & SPECIAL PROVISIONS.
7. REMOVE EXISTING & CONSTRUCT NEW CONC. CURB RAMP PER CURB RAMP DETAIL "F" ON SHEET 3, 2024 CALTRANS STD PLN NO. A88A, PLANS & SPECIAL PROVISIONS. CONTRACTOR SHALL CURB CUT AND GRIND EXISTING CONC. CURB TO MEET REQUIREMENTS.
8. REMOVE & REPLACE CONC. CROSS GUTTER PER WESTMINSTER STD PLN NO. 206, PLANS & SPECIAL PROVISIONS.
9. LOWER & ADJUST EXISTING MANHOLE OR VALVE COVER TO GRADE PER PLANS, SPECIAL PROVISIONS & APPLICABLE STD PLANS.
10. FURNISH & INSTALL THERMOPLASTIC ARROW OR PAVEMENT LEGEND AS NOTED PER CALTRANS STD. PLAN A24A, A24B, A24C, AND A24D.
11. FURNISH & INSTALL PAINTED STRIPING DETAIL (INCLUDING PLACEMENT OF RAISED PAVEMENT MARKERS) AS NOTED PER CAMUTCD (FIGURE 3A-101(CA) TO FIGURE 3A-113(CA)) AND WESTMINSTER STD PLN NO.101.
12. FURNISH & INSTALL CROSSWALK AS SHOWN ON PLAN PER CITY OF WESTMINSTER STD. PLAN AND CALTRANS STD PLN NO. A24F. CROSSWALK SHALL HAVE TEN (10) FEET IN BETWEEN 12-INCH (THERMOPLASTIC) STRIPE.
13. FURNISH & INSTALL 12-INCH WHITE LIMIT LINE AND STOP LEGEND PER CALTRANS STD PLN NO. A24D & A24G.
14. FURNISH & INSTALL 8" WHITE CHEVRON AT 20' O.C.
15. FURNISH & INSTALL 4" SOLID YELLOW CENTER LINE STRIPING AS SHOWN.
16. REMOVE & REPLACE SPEED HUMP PER CITY OF WESTMINSTER STD. DWG 512A[MOD].
17. FURNISH & INSTALL SPEED HUMP PAVEMENT LEGEND PER CAMUTCD, FIGURE 3B-29, OPTION "A".
18. REMOVE EXISTING AND CONSTRUCT NEW CONC. SPANDREL PER WESTMINSTER STD PLN NO. 206, PLANS AND SPECIAL PROVISIONS.
19. REMOVE EXISTING & CONSTRUCT NEW CONC. CURB RAMP PER CURB RAMP DETAIL "G" ON SHEET 3, 2024 CALTRANS STD PLN NO. A88A, PLANS & SPECIAL PROVISIONS.
20. REMOVE AND DISPOSE EXISTING SIGN AND POST WHERE APPLICABLE. FURNISH AND INSTALL NEW SIGN(S) AND POST PER PLANS AND SPECIAL PROVISIONS. NEW SIGN POST SHALL BE 2" PERFORATED STEEL SQUARE TUBE.
21. FURNISH AND INSTALL DETECTABLE WARNING SURFACE PER 2024 CALTRANS STD. PLN NO. A88A.
22. REMOVE EXISTING CONC., INSTALL NEW LANDSCAPE PARKWAY TO MATCH EXISTING.
23. REMOVE EXISTING AND CONSTRUCT NEW CATCH BASIN, LOCAL DEPRESSION POINT, AND CONC. SIDEWALK PER WESTMINSTER STD PLN NO. 202, NO. 301, NO. 302, PLANS, & SPECIAL PROVISIONS.



REV	DATE	REVISIONS	REFENCES	APPROVALS



CITY OF WESTMINSTER		PREPARED UNDER THE SUPERVISION OF: HOANG, THE VINNY	DATE:
R.C.E. NO. C80007			
DRAWN: L. TRAN		06/11/2026	
CHECKED: L. TRAN		06/11/2026	
RECOMMENDED: VINNY HOANG		06/11/2026	
APPROVED:		06/11/2026	
	CITY ENGINEER		

FY 25-26 CITYWIDE RESIDENTIAL OVERLAY

**NAVAJO ROAD**

City of Westminster - Engineering Department

DRAWING NUMBER: P2673

SHEET 8 OF 12

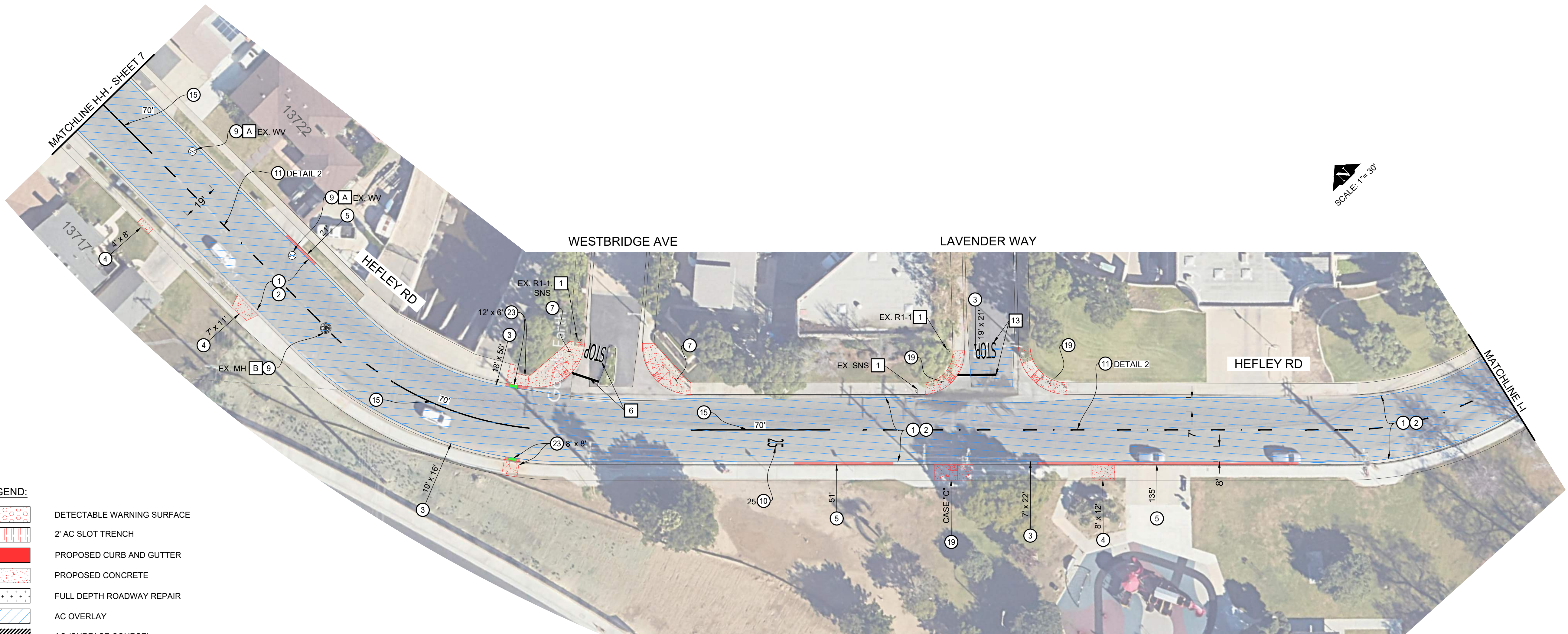

SCALE: 1" = 30'

**CONSTRUCTION NOTES**

- 1 COLD MILL EXISTING AC PAVEMENT PER DETAILS ON SHEET 3 & 4, PLANS & SPECIAL PROVISIONS.
- 2 CONSTRUCT AC OVERLAY PER DETAILS ON SHEET 3 & 4, PLANS & SPECIAL PROVISIONS.
- 3 REMOVE & REPLACE ROADWAY STRUCTURAL SECTION PER DETAIL "E" ON SHEET 3, PLANS & SPECIAL PROVISIONS. WHERE AVAILABLE, CONTRACTOR TO REMOVE AND DISPOSE OF EXISTING PAVEMENT REINFORCING FABRIC AND/OR CONCRETE TREATED BASE (CTB) TO ACHIEVE REMOVAL DEPTH PER THE PLANS AND THE SATISFACTORY OF THE ENGINEER.
- 4 REMOVE & REPLACE RESIDENTIAL CONC. SIDEWALK PER WESTMINSTER STD PLN NO. 202, PLANS, & SPECIAL PROVISIONS.
- 5 REMOVE & REPLACE CONC. CURB & GUTTER FROM JOINT TO JOINT PER WESTMINSTER STD PLN NO. 201 (TYPE A-1 OR TYPE A-2), PLANS & SPECIAL PROVISIONS.
- 6 REMOVE EXISTING & CONSTRUCT NEW RESIDENTIAL CONC. DRIVEWAY APPROACH PER WESTMINSTER STD PLN NO. 208, PLANS & SPECIAL PROVISIONS.
- 7 REMOVE EXISTING & CONSTRUCT NEW CONC. CURB RAMP PER CURB RAMP DETAIL "F" ON SHEET 3, 2024 CALTRANS STD PLN NO. A88A, PLANS & SPECIAL PROVISIONS. CONTRACTOR SHALL CURB CUT AND GRIND EXISTING CONC. CURB TO MEET REQUIREMENTS.
- 8 REMOVE & REPLACE CONC. CROSS GUTTER PER WESTMINSTER STD PLN NO. 206, PLANS & SPECIAL PROVISIONS.
- 9 LOWER & ADJUST EXISTING MANHOLE OR VALVE COVER TO GRADE PER PLANS, SPECIAL PROVISIONS & APPLICABLE STD PLNS.
- 10 FURNISH & INSTALL THERMOPLASTIC ARROW OR PAVEMENT LEGEND AS NOTED PER CALTRANS STD. PLAN A24A, A24B, A24C, AND A24D.
- 11 FURNISH & INSTALL PAINTED STRIPING DETAIL (INCLUDING PLACEMENT OF RAISED PAVEMENT MARKERS) AS NOTED PER CAMUTCD (FIGURE 3A-101(CA)) TO FIGURE 3A-113(CA)) AND WESTMINSTER STD PLN NO.101.
- 12 FURNISH & INSTALL CROSSWALK AS SHOWN ON PLAN PER CITY OF WESTMINSTER STD. PLAN AND CALTRANS STD PLN NO. A24F. CROSSWALK SHALL HAVE TEN (10) FEET IN BETWEEN 12-INCH (THERMOPLASTIC) STRIPE.
- 13 FURNISH & INSTALL 12-INCH WHITE LIMIT LINE AND STOP LEGEND PER CALTRANS STD PLN NO. A24D & A24G.
- 14 FURNISH & INSTALL 8" WHITE CHEVRON AT 20' O.C.
- 15 FURNISH & INSTALL 4" SOLID YELLOW CENTER LINE STRIPING AS SHOWN.
- 16 REMOVE & REPLACE SPEED HUMP PER CITY OF WESTMINSTER STD. DWG 512A[MOD].
- 17 FURNISH & INSTALL SPEED HUMP PAVEMENT LEGEND PER CAMUTCD, FIGURE 3B-29, OPTION "A".
- 18 REMOVE EXISTING AND CONSTRUCT NEW CONC. SPANDREL PER WESTMINSTER STD PLN NO. 206, PLANS AND SPECIAL PROVISIONS.
- 19 REMOVE EXISTING & CONSTRUCT NEW CONC. CURB RAMP PER CURB RAMP DETAIL "G" ON SHEET 3, 2024 CALTRANS STD PLN NO. A88A, PLANS & SPECIAL PROVISIONS.
- 20 REMOVE AND DISPOSE EXISTING SIGN AND POST WHERE APPLICABLE. FURNISH AND INSTALL NEW SIGN(S) AND POST PER PLANS AND SPECIAL PROVISIONS. NEW SIGN POST SHALL BE 2" PERFORATED STEEL SQUARE TUBE.
- 21 FURNISH AND INSTALL DETECTABLE WARNING SURFACE PER 2024 CALTRANS STD. PLN NO. A88A.
- 22 REMOVE EXISTING CONC., INSTALL NEW LANDSCAPE PARKWAY TO MATCH EXISTING.
- 23 REMOVE EXISTING AND CONSTRUCT NEW CATCH BASIN, LOCAL DEPRESSION POINT, AND CONC. SIDEWALK PER WESTMINSTER STD PLN NO. 202, NO. 301, NO. 302, PLANS, & SPECIAL PROVISIONS.

- LEGEND:**
- DETECTABLE WARNING SURFACE
  - 2' AC SLOT TRENCH
  - PROPOSED CURB AND GUTTER
  - PROPOSED CONCRETE
  - FULL DEPTH ROADWAY REPAIR
  - AC OVERLAY
  - AC (SURFACE COURSE)
  - AC (BASE COURSE)
- 1** PROTECT IN PLACE  
**2** REMOVE & REPLACE  
**3** REMOVE & DISPOSE OF  
**4** REMOVE CONFLICTING PORTION  
**5** REMOVE & RELOCATE  
**6** REFRESH EXISTING  
**7** RESTORE EXISTING  
**8** ADJUST TO GRADE

- UTILITIES**
- A** WESTMINSTER WATER DIVISION (WWD)
  - B** MIDWAY SANITATION DISTRICT (MSD)
  - C** ORANGE COUNTY SANITATION DISTRICT (OCSD)
  - D** SOUTHERN CALIFORNIA EDISON (SCE)
  - E** SOUTHERN CALIFORNIA GAS (SCG)

- NOTES**
1. CONTRACTOR SHALL PROTECT IN PLACE ALL EXISTING UTILITIES, UNLESS NOTED OTHERWISE.
  2. LOCATIONS OF ALL UTILITIES SHOWN ON THIS DRAWING ARE APPROXIMATE. CONTRACTOR SHALL VERIFY THE LOCATION OF ALL UTILITIES PRIOR TO ANY WORK OPERATIONS WITHIN THE PROJECT LIMITS, WHICH MAY DISRUPT OR IMPACT ANY OF THE UTILITIES.

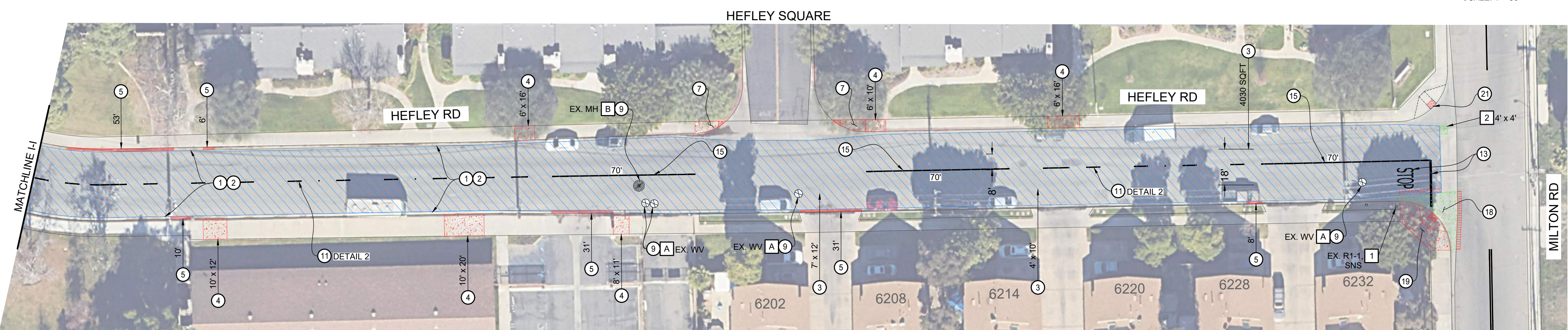

SCALE: 1" = 30'



REV	DATE	REVISIONS	REFERENCES	APPROVALS



CITY OF WESTMINSTER		PREPARED UNDER THE SUPERVISION OF: HOANG, THE VINNY	DATE:
R.C.E. NO. C80007			
DRAWN: L. TRAN			06/11/2026
CHECKED: L. TRAN			06/11/2026
RECOMMENDED: VINNY HOANG			06/11/2026
APPROVED:			06/11/2026
	CITY ENGINEER		

**FY 25-26 CITYWIDE RESIDENTIAL OVERLAY**  
**HEFLEY STREET**  
 City of Westminster - Engineering Department

DRAWING NUMBER:  
**P2673**  
 SHEET 9 OF 12



**LEGEND:**

	DETECTABLE WARNING SURFACE
	2' AC SLOT TRENCH
	PROPOSED CURB AND GUTTER
	PROPOSED CONCRETE
	FULL DEPTH ROADWAY REPAIR
	AC (SURFACE COURSE)
	AC (BASE COURSE)
	PROTECT IN PLACE
	REMOVE & REPLACE
	REMOVE & DISPOSE OF
	REMOVE CONFLICTING PORTION
	REMOVE & RELOCATE
	REFRESH EXISTING
	RESTORE EXISTING
	ADJUST TO GRADE

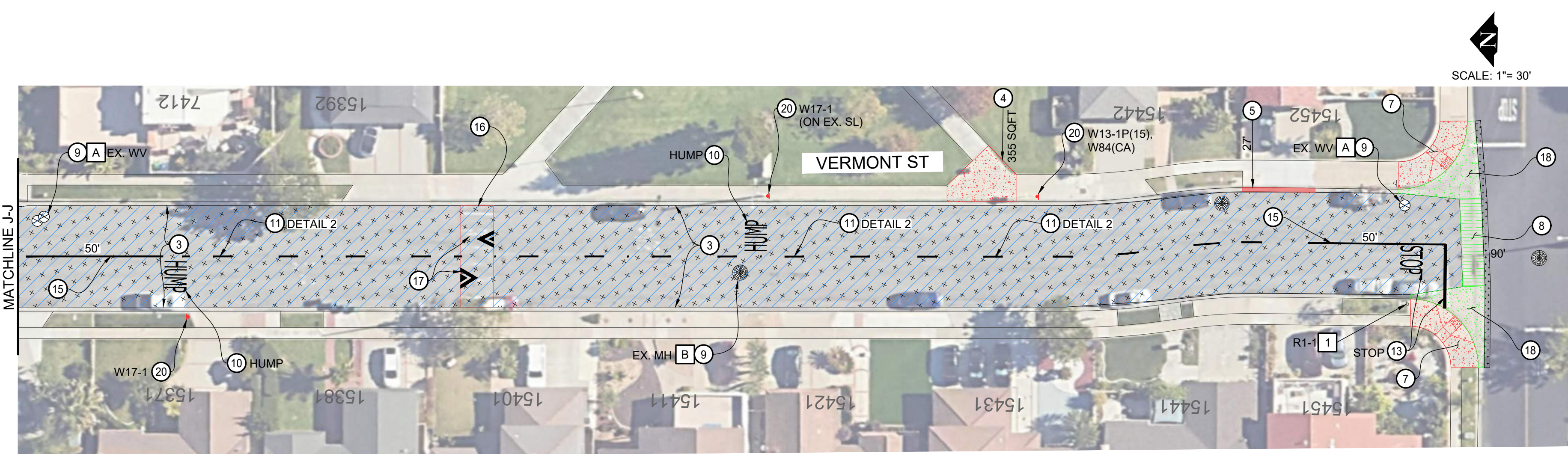

**CONSTRUCTION NOTES**

- COLD MILL EXISTING AC PAVEMENT PER DETAILS ON SHEET 3 & 4, PLANS & SPECIAL PROVISIONS.
- CONSTRUCT AC OVERLAY PER DETAILS ON SHEET 3 & 4, PLANS & SPECIAL PROVISIONS.
- REMOVE & REPLACE ROADWAY STRUCTURAL SECTION PER DETAIL "E" ON SHEET 3, PLANS & SPECIAL PROVISIONS. WHERE AVAILABLE, CONTRACTOR TO REMOVE AND DISPOSE OF EXISTING PAVEMENT REINFORCING FABRIC AND/OR CONCRETE TREATED BASE (CTB) TO ACHIEVE REMOVAL DEPTH PER THE PLANS AND THE SATISFACTORY OF THE ENGINEER.
- REMOVE & REPLACE RESIDENTIAL CONC. SIDEWALK PER WESTMINSTER STD PLN NO. 202, PLANS, & SPECIAL PROVISIONS.
- REMOVE & REPLACE CONC. CURB & GUTTER FROM JOINT TO JOINT PER WESTMINSTER STD PLN NO. 201 (TYPE A-1 OR TYPE A-2), PLANS & SPECIAL PROVISIONS.
- REMOVE EXISTING & CONSTRUCT NEW RESIDENTIAL CONC. DRIVEWAY APPROACH PER WESTMINSTER STD PLN NO. 208, PLANS & SPECIAL PROVISIONS.
- REMOVE EXISTING & CONSTRUCT NEW CONC. CURB RAMP PER CURB RAMP DETAIL "F" ON SHEET 3, 2024 CALTRANS STD PLN NO. A88A, PLANS & SPECIAL PROVISIONS. CONTRACTOR SHALL CURB CUT AND GRIND EXISTING CONC. CURB TO MEET REQUIREMENTS.
- REMOVE & REPLACE CONC. CROSS GUTTER PER WESTMINSTER STD PLN NO. 206, PLANS & SPECIAL PROVISIONS.
- LOWER & ADJUST EXISTING MANHOLE OR VALVE COVER TO GRADE PER PLANS, SPECIAL PROVISIONS & APPLICABLE STD PLANS.
- FURNISH & INSTALL THERMOPLASTIC ARROW OR PAVEMENT LEGEND AS NOTED PER CALTRANS STD. PLAN A24A, A24B, A24C, AND A24D.
- FURNISH & INSTALL PAINTED STRIPING DETAIL (INCLUDING PLACEMENT OF RAISED PAVEMENT MARKERS) AS NOTED PER CAMUTCD (FIGURE 3A-101(CA)) TO FIGURE 3A-113(CA)) AND WESTMINSTER STD PLN NO. 101.
- FURNISH & INSTALL CROSSWALK AS SHOWN ON PLAN PER CITY OF WESTMINSTER STD. PLAN AND CALTRANS STD PLN NO. A24F. CROSSWALK SHALL HAVE TEN (10) FEET IN BETWEEN 12-INCH (THERMOPLASTIC) STRIPE.
- FURNISH & INSTALL 12-INCH WHITE LIMIT LINE AND STOP LEGEND PER CALTRANS STD PLN NO. A24D & A24G.

**UTILITIES**

- |   |   |
|---|---|
| A | WESTMINSTER WATER DIVISION (WWD)        |
| B | MIDWAY SANITATION DISTRICT (MSD)        |
| C | ORANGE COUNTY SANITATION DISTRICT (OCS) |
| D | SOUTHERN CALIFORNIA EDISON (SCE)        |
| E | SOUTHERN CALIFORNIA GAS (SCG)           |

**NOTES**

- CONTRACTOR SHALL PROTECT IN PLACE ALL EXISTING UTILITIES, UNLESS NOTED OTHERWISE.
- LOCATIONS OF ALL UTILITIES SHOWN ON THIS DRAWING ARE APPROXIMATE. CONTRACTOR SHALL VERIFY THE LOCATION OF ALL UTILITIES PRIOR TO ANY WORK OPERATIONS WITHIN THE PROJECT LIMITS, WHICH MAY DISRUPT OR IMPACT ANY OF THE UTILITIES.
- FURNISH & INSTALL 8" WHITE CHEVRON AT 20' O.C.
- FURNISH & INSTALL 4" SOLID YELLOW CENTER LINE STRIPING AS SHOWN.
- REMOVE & REPLACE SPEED HUMP PER CITY OF WESTMINSTER STD. DWG 512A(MOD).
- FURNISH & INSTALL SPEED HUMP PAVEMENT LEGEND PER CAMUTCD, FIGURE 3B-29, OPTION "A".
- REMOVE EXISTING AND CONSTRUCT NEW CONC. SPANDREL PER WESTMINSTER STD PLN NO. 206, PLANS AND SPECIAL PROVISIONS.
- REMOVE EXISTING & CONSTRUCT NEW CONC. CURB RAMP PER CURB RAMP DETAIL "G" ON SHEET 3, 2024 CALTRANS STD PLN NO. A88A, PLANS & SPECIAL PROVISIONS.
- REMOVE AND DISPOSE EXISTING SIGN AND POST WHERE APPLICABLE. FURNISH AND INSTALL NEW SIGN(S) AND POST PER PLANS AND SPECIAL PROVISIONS. NEW SIGN POST SHALL BE 2" PERFORATED STEEL SQUARE TUBE.
- FURNISH AND INSTALL DETECTABLE WARNING SURFACE PER 2024 CALTRANS STD. PLN NO. A88A.
- REMOVE EXISTING CONC., INSTALL NEW LANDSCAPE PARKWAY TO MATCH EXISTING.
- REMOVE EXISTING AND CONSTRUCT NEW CATCH BASIN, LOCAL DEPRESSION POINT, AND CONC. SIDEWALK PER WESTMINSTER STD PLN NO. 202, NO. 301, NO. 302, PLANS, & SPECIAL PROVISIONS.



REV	DATE	REVISIONS	REFERENCES	APPROVALS





PREPARED UNDER THE SUPERVISION OF: HOANG, THE VINNY	DATE:
R.C.E. NO. C80007	06/11/2026
DRAWN: L. TRAN	06/11/2026
CHECKED: L. TRAN	06/11/2026
RECOMMENDED: VINNY HOANG	06/11/2026
APPROVED:	06/11/2026
CITY ENGINEER	

**FY 25-26 CITYWIDE RESIDENTIAL OVERLAY**  
**VERMONT STREET**  
 City of Westminister - Engineering Department

DRAWING NUMBER:  
**P2673**  
 SHEET 10 OF 12

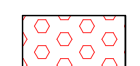
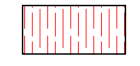
**LEGEND:**

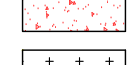
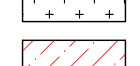
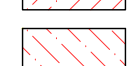
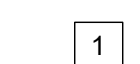
-  DETECTABLE WARNING SURFACE
-  2' AC SLOT TRENCH
-  PROPOSED CURB AND GUTTER
-  PROPOSED CONCRETE
-  FULL DEPTH ROADWAY REPAIR
-  AC (SURFACE COURSE)
-  AC (BASE COURSE)

- 1** PROTECT IN PLACE
- 2** REMOVE & REPLACE
- 3** REMOVE & DISPOSE OF
- 4** REMOVE CONFLICTING PORTION
- 5** REMOVE & RELOCATE
- 6** REFRESH EXISTING
- 7** RESTORE EXISTING
- 8** ADJUST TO GRADE

**UTILITIES**

- A** WESTMINSTER WATER DIVISION (WWD)
- B** MIDWAY SANITATION DISTRICT (MSD)
- C** ORANGE COUNTY SANITATION DISTRICT (OCSD)
- D** SOUTHERN CALIFORNIA EDISON (SCE)
- E** SOUTHERN CALIFORNIA GAS (SCG)

**NOTES**

1. CONTRACTOR SHALL PROTECT IN PLACE ALL EXISTING UTILITIES, UNLESS NOTED OTHERWISE.
2. LOCATIONS OF ALL UTILITIES SHOWN ON THIS DRAWING ARE APPROXIMATE. CONTRACTOR SHALL VERIFY THE LOCATION OF ALL UTILITIES PRIOR TO ANY WORK OPERATIONS WITHIN THE PROJECT LIMITS, WHICH MAY DISRUPT OR IMPACT ANY OF THE UTILITIES.

**CONSTRUCTION NOTES**

1. COLD MILL EXISTING AC PAVEMENT PER DETAILS ON SHEET 3 & 4, PLANS & SPECIAL PROVISIONS.
2. CONSTRUCT AC OVERLAY PER DETAILS ON SHEET 3 & 4, PLANS & SPECIAL PROVISIONS.
3. REMOVE & REPLACE ROADWAY STRUCTURAL SECTION PER DETAIL "E" ON SHEET 3, PLANS & SPECIAL PROVISIONS. WHERE AVAILABLE, CONTRACTOR TO REMOVE AND DISPOSE OF EXISTING PAVEMENT REINFORCING FABRIC AND/OR CONCRETE TREATED BASE (CTB) TO ACHIEVE REMOVAL DEPTH PER THE PLANS AND THE SATISFACTORY OF THE ENGINEER.
4. REMOVE & REPLACE RESIDENTIAL CONC. SIDEWALK PER WESTMINSTER STD PLN NO. 202, PLANS, & SPECIAL PROVISIONS.
5. REMOVE & REPLACE CONC. CURB & GUTTER FROM JOINT TO JOINT PER WESTMINSTER STD PLN NO. 201 (TYPE A-1 OR TYPE A-2), PLANS & SPECIAL PROVISIONS.
6. REMOVE EXISTING & CONSTRUCT NEW RESIDENTIAL CONC. DRIVEWAY APPROACH PER WESTMINSTER STD PLN NO. 208, PLANS & SPECIAL PROVISIONS.
7. REMOVE EXISTING & CONSTRUCT NEW CONC. CURB RAMP PER CURB RAMP DETAIL "F" ON SHEET 3, 2024 CALTRANS STD PLN NO. A88A, PLANS & SPECIAL PROVISIONS. CONTRACTOR SHALL CURB CUT AND GRIND EXISTING CONC. CURB TO MEET REQUIREMENTS.
8. REMOVE & REPLACE CONC. CROSS GUTTER PER WESTMINSTER STD PLN NO. 206, PLANS & SPECIAL PROVISIONS.
9. LOWER & ADJUST EXISTING MANHOLE OR VALVE COVER TO GRADE PER PLANS, SPECIAL PROVISIONS & APPLICABLE STD PLANS.
10. FURNISH & INSTALL THERMOPLASTIC ARROW OR PAVEMENT LEGEND AS NOTED PER CALTRANS STD. PLAN A24A, A24B, A24C, AND A24D.
11. FURNISH & INSTALL PAINTED STRIPING DETAIL (INCLUDING PLACEMENT OF RAISED PAVEMENT MARKERS) AS NOTED PER CAMUTCD (FIGURE 3A-101(CA) TO FIGURE 3A-113(CA)) AND WESTMINSTER STD PLN NO.101.
12. FURNISH & INSTALL CROSSWALK AS SHOWN ON PLAN PER CITY OF WESTMINSTER STD. PLAN AND CALTRANS STD PLN NO. A24F. CROSSWALK SHALL HAVE TEN (10) FEET IN BETWEEN 12-INCH (THERMOPLASTIC) STRIPE.
13. FURNISH & INSTALL 12-INCH WHITE LIMIT LINE AND STOP LEGEND PER CALTRANS STD PLN NO. A24D & A24G.
14. FURNISH & INSTALL 8" WHITE CHEVRON AT 20' O.C.
15. FURNISH & INSTALL 4" SOLID YELLOW CENTER LINE STRIPING AS SHOWN.
16. REMOVE & REPLACE SPEED HUMP PER CITY OF WESTMINSTER STD. DWG 512A[MOD].
17. FURNISH & INSTALL SPEED HUMP PAVEMENT LEGEND PER CAMUTCD, FIGURE 3B-29, OPTION "A".
18. REMOVE EXISTING AND CONSTRUCT NEW CONC. SPANDREL PER WESTMINSTER STD PLN NO. 206, PLANS AND SPECIAL PROVISIONS.
19. REMOVE EXISTING & CONSTRUCT NEW CONC. CURB RAMP PER CURB RAMP DETAIL "G" ON SHEET 3, 2024 CALTRANS STD PLN NO. A88A, PLANS & SPECIAL PROVISIONS.
20. REMOVE AND DISPOSE EXISTING SIGN AND POST WHERE APPLICABLE. FURNISH AND INSTALL NEW SIGN(S) AND POST PER PLANS AND SPECIAL PROVISIONS. NEW SIGN POST SHALL BE 2" PERFORATED STEEL SQUARE TUBE.
21. FURNISH AND INSTALL DETECTABLE WARNING SURFACE PER 2024 CALTRANS STD. PLN NO. A88A.
22. REMOVE EXISTING CONC., INSTALL NEW LANDSCAPE PARKWAY TO MATCH EXISTING.
23. REMOVE EXISTING AND CONSTRUCT NEW CATCH BASIN, LOCAL DEPRESSION POINT, AND CONC. SIDEWALK PER WESTMINSTER STD PLN NO. 202, NO. 301, NO. 302, PLANS, & SPECIAL PROVISIONS.

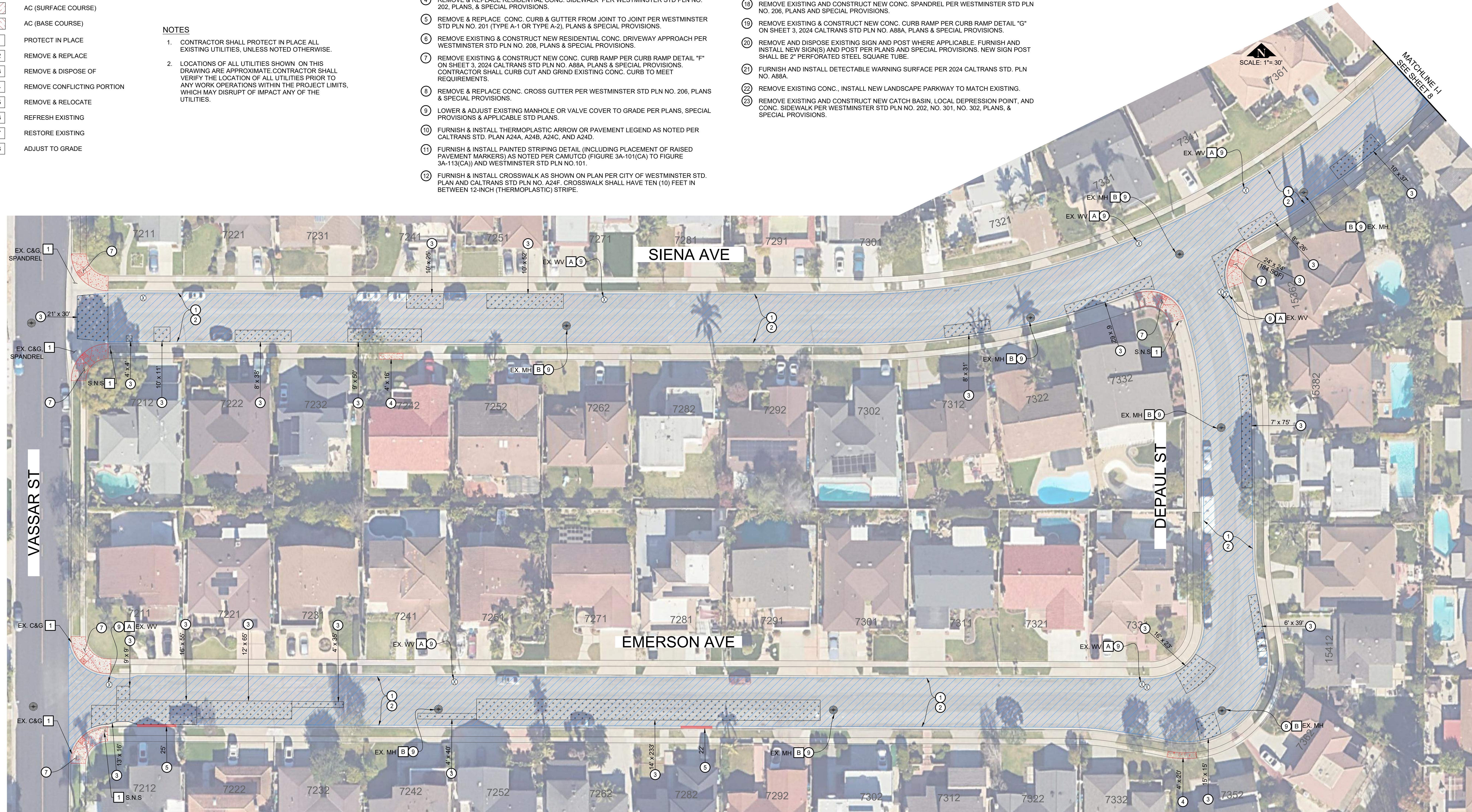

REV	DATE	REVISIONS	REFERENCES	APPROVALS



CITY OF WESTMINSTER		PREPARED UNDER THE SUPERVISION OF: HOANG, THE VINNY	DATE:
R.C.E. NO. C80007			
DRAWN: L. TRAN			06/11/2026
CHECKED: L. TRAN			06/11/2026
RECOMMENDED: VINNY HOANG			06/11/2026
APPROVED:			06/11/2026
	CITY ENGINEER		

**FY 25-26 CITYWIDE RESIDENTIAL OVERLAY**  
**SIENNA AVE., EMERSON AVE.**  
 City of Westminster - Engineering Department

DRAWING NUMBER:  
**P2673**  
 SHEET 11 OF 12



**CONSTRUCTION NOTES**

- 1 COLD MILL EXISTING AC PAVEMENT PER DETAILS ON SHEET 3 & 4, PLANS & SPECIAL PROVISIONS.
- 2 CONSTRUCT AC OVERLAY PER DETAILS ON SHEET 3 & 4, PLANS & SPECIAL PROVISIONS.
- 3 REMOVE & REPLACE ROADWAY STRUCTURAL SECTION PER DETAIL "E" ON SHEET 3, PLANS & SPECIAL PROVISIONS. WHERE AVAILABLE, CONTRACTOR TO REMOVE AND DISPOSE OF EXISTING PAVEMENT REINFORCING FABRIC AND/OR CONCRETE TREATED BASE (CTB) TO ACHIEVE REMOVAL DEPTH PER THE PLANS AND THE SATISFACTORY OF THE ENGINEER.
- 4 REMOVE & REPLACE RESIDENTIAL CONC. SIDEWALK PER WESTMINSTER STD PLN NO. 202, PLANS, & SPECIAL PROVISIONS.
- 5 REMOVE & REPLACE CONC. CURB & GUTTER FROM JOINT TO JOINT PER WESTMINSTER STD PLN NO. 201 (TYPE A-1 OR TYPE A-2), PLANS & SPECIAL PROVISIONS.
- 6 REMOVE EXISTING & CONSTRUCT NEW RESIDENTIAL CONC. DRIVEWAY APPROACH PER WESTMINSTER STD PLN NO. 208, PLANS & SPECIAL PROVISIONS.
- 7 REMOVE EXISTING & CONSTRUCT NEW CONC. CURB RAMP PER CURB RAMP DETAIL "F" ON SHEET 3, 2024 CALTRANS STD PLN NO. A88A, PLANS & SPECIAL PROVISIONS. CONTRACTOR SHALL CURB CUT AND GRIND EXISTING CONC. CURB TO MEET REQUIREMENTS.
- 8 REMOVE & REPLACE CONC. CROSS GUTTER PER WESTMINSTER STD PLN NO. 206, PLANS & SPECIAL PROVISIONS.
- 9 LOWER & ADJUST EXISTING MANHOLE OR VALVE COVER TO GRADE PER PLANS, SPECIAL PROVISIONS & APPLICABLE STD PLANS.
- 10 FURNISH & INSTALL THERMOPLASTIC ARROW OR PAVEMENT LEGEND AS NOTED PER CALTRANS STD. PLAN A24A, A24B, A24C, AND A24D.
- 11 FURNISH & INSTALL PAINTED STRIPING DETAIL (INCLUDING PLACEMENT OF RAISED PAVEMENT MARKERS) AS NOTED PER CAMUTCD (FIGURE 3A-101(CA)) TO FIGURE 3A-113(CA)) AND WESTMINSTER STD PLN NO.101.
- 12 FURNISH & INSTALL CROSSWALK AS SHOWN ON PLAN PER CITY OF WESTMINSTER STD. PLAN AND CALTRANS STD PLN NO. A24F. CROSSWALK SHALL HAVE TEN (10) FEET IN BETWEEN 12-INCH (THERMOPLASTIC) STRIPE.
- 13 FURNISH & INSTALL 12-INCH WHITE LIMIT LINE AND STOP LEGEND PER CALTRANS STD PLN NO. A24D & A24G.
- 14 FURNISH & INSTALL 8" WHITE CHEVRON AT 20' O.C.
- 15 FURNISH & INSTALL 4" SOLID YELLOW CENTER LINE STRIPING AS SHOWN.
- 16 REMOVE & REPLACE SPEED HUMP PER CITY OF WESTMINSTER STD. DWG 512A[MOD].
- 17 FURNISH & INSTALL SPEED HUMP PAVEMENT LEGEND PER CAMUTCD, FIGURE 3B-29, OPTION "A".
- 18 REMOVE EXISTING AND CONSTRUCT NEW CONC. SPANDREL PER WESTMINSTER STD PLN NO. 206, PLANS AND SPECIAL PROVISIONS.
- 19 REMOVE EXISTING & CONSTRUCT NEW CONC. CURB RAMP PER CURB RAMP DETAIL "G" ON SHEET 3, 2024 CALTRANS STD PLN NO. A88A, PLANS & SPECIAL PROVISIONS.
- 20 REMOVE AND DISPOSE EXISTING SIGN AND POST WHERE APPLICABLE. FURNISH AND INSTALL NEW SIGN(S) AND POST PER PLANS AND SPECIAL PROVISIONS. NEW SIGN POST SHALL BE 2" PERFORATED STEEL SQUARE TUBE.
- 21 FURNISH AND INSTALL DETECTABLE WARNING SURFACE PER 2024 CALTRANS STD. PLN NO. A88A.
- 22 REMOVE EXISTING CONC., INSTALL NEW LANDSCAPE PARKWAY TO MATCH EXISTING.
- 23 REMOVE EXISTING AND CONSTRUCT NEW CATCH BASIN, LOCAL DEPRESSION POINT, AND CONC. SIDEWALK PER WESTMINSTER STD PLN NO. 202, NO. 301, NO. 302, PLANS, & SPECIAL PROVISIONS.

**LEGEND:**

- DETECTABLE WARNING SURFACE
- 2' AC SLOT TRENCH
- PROPOSED CURB AND GUTTER
- PROPOSED CONCRETE
- FULL DEPTH ROADWAY REPAIR
- AC OVERLAY
- AC (SURFACE COURSE)
- AC (BASE COURSE)
- 1 PROTECT IN PLACE
- 2 REMOVE & REPLACE
- 3 REMOVE & DISPOSE OF
- 4 REMOVE CONFLICTING PORTION
- 5 REMOVE & RELOCATE
- 6 REFRESH EXISTING
- 7 RESTORE EXISTING
- 8 ADJUST TO GRADE

**UTILITIES**

- A WESTMINSTER WATER DIVISION (WWD)
- B MIDWAY SANITATION DISTRICT (MSD)
- C ORANGE COUNTY SANITATION DISTRICT (OCSD)
- D SOUTHERN CALIFORNIA EDISON (SCE)
- E SOUTHERN CALIFORNIA GAS (SCG)

**NOTES**

1. CONTRACTOR SHALL PROTECT IN PLACE ALL EXISTING UTILITIES, UNLESS NOTED OTHERWISE.
2. LOCATIONS OF ALL UTILITIES SHOWN ON THIS DRAWING ARE APPROXIMATE. CONTRACTOR SHALL VERIFY THE LOCATION OF ALL UTILITIES PRIOR TO ANY WORK OPERATIONS WITHIN THE PROJECT LIMITS, WHICH MAY DISRUPT OR IMPACT ANY OF THE UTILITIES.



REV	DATE	REVISIONS	REFERENCES	APPROVALS

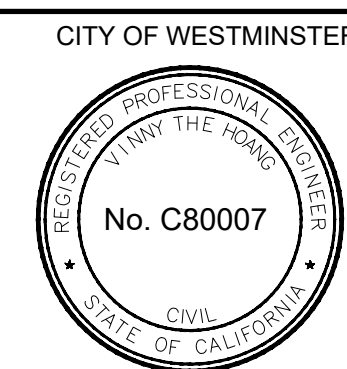

CITY OF WESTMINSTER		PREPARED UNDER THE SUPERVISION OF: HOANG, THE VINNY	DATE:
R.C.E. NO. C80007			
DRAWN: L. TRAN		06/11/2026	
CHECKED: L. TRAN		06/11/2026	
RECOMMENDED: VINNY HOANG		06/11/2026	
APPROVED:		06/11/2026	
	CITY ENGINEER		

**FY 25-26 CITYWIDE RESIDENTIAL OVERLAY**  
**SISKIYOU ST., PEPPERDINE CIR.**  
 City of Westminster - Engineering Department

DRAWING NUMBER:  
**P2673**  
 SHEET 12 OF 12